C
Sh2Z1
1904-05

Leonard Medical School.
LIBRARY
OF THE
UNIVERSITY OF ILLINOIS

THE WORKERS.

VOL. I. FEBRUARY-APRIL, 1905. No. 2.

SHAW UNIVERSITY.
RALEIGH, N. C.

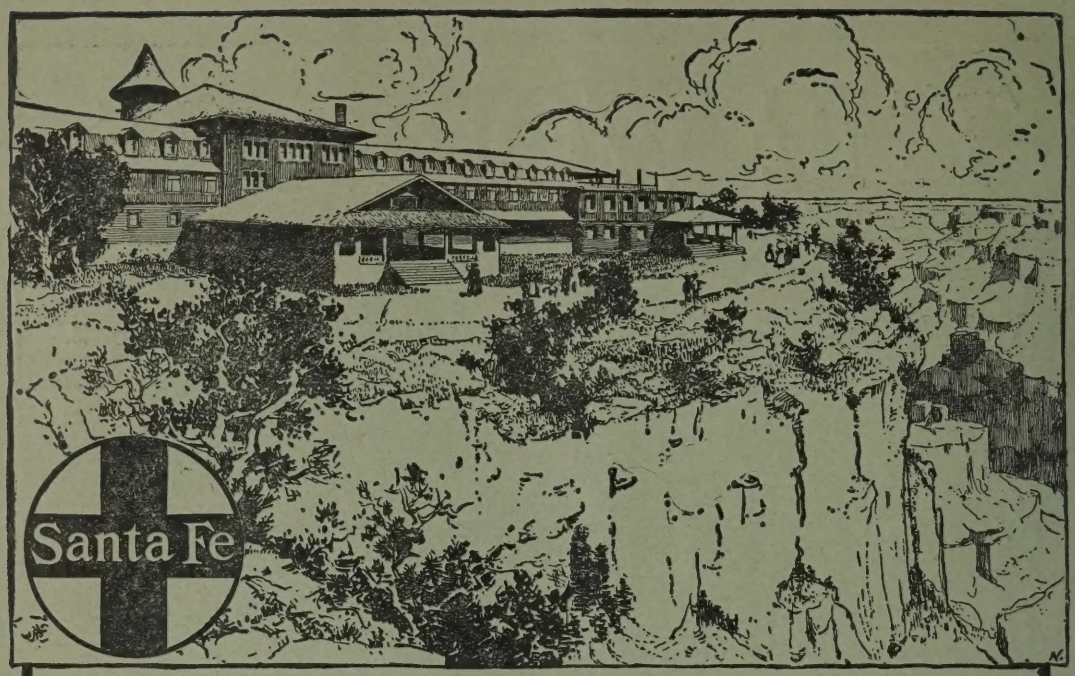

"El Tovar," Grand Canyon, Arizona

To see how the world was made
Visit the Grand Canyon of Arizona

Deep down in the earth a mile and more you go, past strata of every known geologic age. And all glorified by a rainbow beauty of color.

Pedro del Tovar, a Spanish conquistador who came to Arizona with Coronado in 1540, assisted in the discovery of this world-wonder. To-day a quarter-of-a-million-dollar hotel, El Tovar, commemorates his name.

El Tovar is located near the head of Bright Angel Trail, at the railway terminus, on the brink of the canyon. Under the management of Mr. Fred Harvey.

The hotel is built of native boulders and pine logs, with wide porches and every room open to the sun. Accommodations for three hundred guests. Has steam heat, electric lights, a solarium and amusement hall. Near by are Navajo hogans and a Hopi Indian House.

El Tovar solves the problem of high-class accommodations for the traveler who wishes to visit the Grand Canyon as a side trip on the California tour.

You will enjoy a few days stop-over at the luxurious Alvarado hotel, Albuquerque; Harvey management. The winter climate of New Mexico is delightful.

Write for illustrated Grand Canyon, El Tovar and Alvarado pamphlets. Address General Passenger Office, Atchison, Topeka & Santa Fe Railway, Chicago.

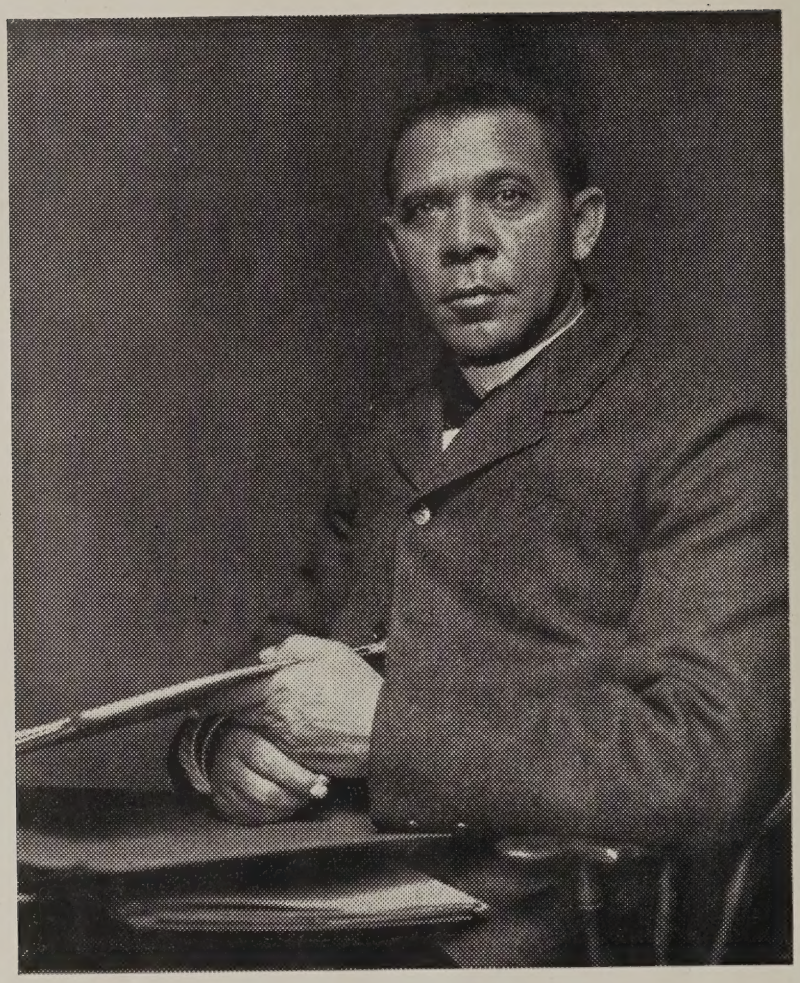

DR. BOOKER T. WASHINGTON,
Principal of Tuskegee Institute, and President of the Tuskegee Conference.

LIBRARY
OF THE
UNIVERSITY of ILLINOIS.

THE WORKERS.

VOL. I. FEBRUARY-APRIL, 1905. No. 2.

The Tuskegee Conference.

The recent Annual Tuskegee Conference was one of the best of the series. The attendance of farmers, college presidents, principals and teachers of schools, was very large and the discussions were of a high degree of merit and instructive. The exercises were opened with an address by Dr. Booker T. Washington, who presided over the deliberations of the Conference. He urged upon the people the importance of continuing their course of seeking quietly, patiently and courageously for the essentials of life. He stated that in the last analysis the world judges a race by its ability to show definite results of progress and to achieve the highest usefulness. When a race owns land, houses and has a bank account, its position indicates that the race has learned to make sacrifices, to do without to-day that it may have to-morrow; has learned to look ahead and plan for the future.

"The increased amount of property which we are holding and paying taxes upon shows that we are not becoming discouraged or disheartened as a race, and that we have confidence in ourselves and the future."

"No community is safe when there is more ignorance than intelligence in it. One farmer cannot be ignorant without that ignorance affecting his neighbor. No community can be contented until it possesses a first-class, comfortable school house, has a school term running at least six or seven months with a first-class teacher." He stated finally, "We should not fail to cultivate pride of race. We should let the world know that we are proud of belonging to the Negro race, that we count it no more disgrace to be classed as a Negro than we would to be classed as a member of any other race. We should teach our children to have faith in the race to which they belong, to have love and respect for it, and above all things, to have faith in its future. No race that does not believe in itself and respect itself can expect to command the respect of others."

Interesting experiences were given by a number of farmers and heavy land holders from several of the Southern States, showing the difficulties they surmounted in acquiring their property.

The Workers' Conference was participated in by Rev. Wallace Buttrick, D. D., the Secretary of the General Education Board, Mr. W. H. Heck, Dr. Buttrick's assistant, and many others prominent in educational work in both the South and the North.

Dr. Washington presided over the sessions of the Conference and directed all of its affairs with his usual tact and wisdom.

The following were adopted as Declarations of the Fourteenth Annual Tuskegee Negro Conference:

Declarations of the Fourteenth Annual Tuskegee Negro Conference.

1. We have much to be thankful for. The Negro in forty years, according to the Census returns, has saved more than $300,000,000 worth of taxable property. In twelve Southern States he owns 173,352 farms. By taxation, personal effort and philanthropic help an increasingly large number of public and private schools are in session several months each year. He has organized and supports 28,000 churches. There is no evidence that education increases crime. These facts indicate his possibilities.

2. The almost total disappearance of lynching during the last four months, due largely to the co-operation of the races in creating public sentiment in favor of law and order, is especial reason for gratitude.

3. There are certain elements of progress so fundamental that we can not refrain from calling constant attention to them, viz: buying land, discarding the one-room cabin, diversifying crops, giving increased attention to stock, poultry and fruit-raising, avoiding crop mortgages and useless expenditures and starting bank accounts. The Census returns gratifyingly show that an increasingly large number of our people are productive wage-earners. We would urge constant attention in this direction. We discourage the use of all intoxicants and urge our people to resolutely set their faces against intemperance.

4. While representatives of the race should be educated in industrial schools, colleges, and professional institutions, we must remember that it is the public schools on which the masses are dependent. We believe that our young people should also be taught the fundamental industries—trades, agriculture, and household economy—regardless of the character of their mental training. While the schools in the cities and larger towns are reasonably good, those in the country are generally poor, being without school houses or well trained teachers; are taught four or five months in the year, receiving in many cases a sum per capita pathetically inadequate.

5. To remedy this we must keep in close touch with the school officers, pay the assessed poll taxes, build school houses, and lengthen the school terms. In this connection we would thank those Southern Legislatures that have refused to pass laws dividing the school taxes on racial lines.

A united effort should be made to reduce the number of idlers and vagrants, especially in the cities. We must make our labor more reliable. The moral and religious standards must be kept high and inflexible by putting a premium on right living, and condemning wrong living. The constant cultivation of pride of race is an element which we should not overlook in the training of our children. We believe the exercise of patience, co-operation, mutual forbearance, and hard work, will bring us success.

Emancipation Celebration.

The forty-second anniversary of the emancipation proclamation was celebrated in the Metropolitan Hall of the Capital City by the colored people of Raleigh and vicinity.

Shaw University and St. Augustine Schools took an active part in the program. The Estey young ladies, arranged in twos, left the school grounds at 11.45 a. m. Dr. Roberts led the procession. They reached the hall about noon, where they found seats reserved for them.

Before the time for opening the meeting the spacious hall was crowded to its utmost capacity by men and women who duly appreciate the significance of the occasion which called them together. At the appointed hour, the President, Mr. W. M. Graves, made brief remarks as to the purpose and import of the meeting, after which prayer was offered by Rev. T. M. Nixon, pastor of the Congregational Church.

The music, under the direction of Mrs. E. A. Johnson, musical instructor at St. Augustine, was one of the crowning features of the day. The young ladies of Shaw and St. Augustine clearly demonstrated the musical ability of the Afro-American woman. The Shaw Quartet was not one whit behind. Not to have heard the solo sung by Miss B. M. Boyd, music teacher of Shaw, was to miss a rare treat.

Resolutions were read by Col. J. H. Young, setting forth the purpose of the occasion; showing what the Negroes have done for themselves along educational, financial and other important lines within the last forty years; endorsing the stand that President Roosevelt has so courageously taken in behalf of the Negro; discouraging any change in the divisions and ditribution of the public school money that would result in the Negro schools receiving less than they now get; and thanking God for the blessings that freedom has brought to us.

The address of welcome by President Graves was timely, helpful, instructive and encouraging. He said many good and practical things.

Prof. E. A. Johnson, a very successful lawyer, and Dean of the Law Department of Shaw University, who has written several good books on the Negro race, was the orator of the day. As usual, he made a profound and scholarly speech. It showed that the speaker had thought wisely, made extensive research, and obtained facts and information of untold value to his hearers. Among other things, he spoke of the remarkable progress that the Negro has made during his short period of freedom. He emphasized the duty that the Negroes owe to each other, and referred to the friendly feeling that should exist between the two races.

While some may differ, to my mind, Prof. Johnson stated solid Bible truths as to how mothers should care for and protect their daughters from the evils of life. Every young man and woman in the State should have heard his remarks to the young people concerning religion and morality. The lesson of correct living is one that all have not yet learned. It seems to me that the secret of a correct life is largely expressed in these lines—

"Desire not to live long but well;
For how we live and not years will tell."

The exercises on that occasion attest to the fact of the Negro's capability of mental power and development. "Order is heaven's first law," says one; and the very good order maintained through the entire meeting shows the Negro's disposition to be peaceful and his high respect for all that is just, noble, pure and honest.

If numbers mean anything, the large number present on Emancipation day shows that the Negro rightly appreciates his liberty and knows how to use every gift and blessing that a free government vouchsafes to its citizens. The conduct of all present on that occasion is indeed worthy of favorable comment, for "Actions speak louder than words."

C. F. Pope.

Student Work at Shaw.

In connection with the regular shop work which is required of all male students in the Normal, College and Theological Departments of the school, we are endeavoring to keep up all repairs needed in the institution. Since the beginning of the present school year, the students in the carpentry department have repaired the floors in the Administration Building, Shaw Hall, the Dining Hall, Estey Hall, the Medical dormitory and the Hospital, and made a room in the Theological Hall. They have also made all the necessary repairs on the tenement houses in the city which belong to Shaw.

With few exceptions, the plumbing of the institution is done by the students. The class in painting has painted the Administration Building, the verandas of Shaw Hall, and several rooms.

The young men in the blacksmith and machine departments have just installed a range heater in the kitchen, and a new Cooley "Fool Proof" Rotary Steam Engine in the Mechanical department. This engine, because of its simplicity of mechanical construction, is perfectly safe, and promises to give entire satisfaction, and has given new life to the department, and increased the interest and love which the students have had for this department.

Together with their class work, the students in bricklaying and plastering built the foundation for the engine, plastered the blacksmith shop overhead, and made all repairs that came in their line.

It is our purpose to make the mechanical department one of the indispensable departments of the University. G. A. EDWARDS.

Revival Meetings.

Rev. Augustus Shepard, D.D., of Durham, conducted a series of meetings at Shaw beginning on Sunday, January 22d, and closing the following Friday night. It was a great week for both the Faculty and student body. Eight students prefessed faith in Christ as their Saviour and the whole school was revived. Out of the enrollment of 502 there are only fifteen who are not professed Christians. Thursday, January 26th, was observed as a day of prayer for colleges. In the morning at 6.30, special prayer-meetings were held by the Faculty and each department of the University. At 11 a. m. Rev. W. C. Tyree, D.D., pastor of the First white Baptist Church, preached an able and instructive sermon on "Sin, Its Nature and Results." In the afternoon and evening the meetings were conducted by Dr. Shepard. Every year since the establishment of Shaw University God has poured out His blessings upon the school, and many hundreds who came to Shaw without a hope in Christ as their Saviour have found Him precious.

N. F. ROBERTS.

A Noted Negro Artist.

CHICAGO, Feb. 4.—"The Municipal Art League of Chicago has just awarded blue ribbons to nine landscape paintings by William Harper, a Negro, and ordered them hung in the institute. Harper is the only Negro painter to achieve distinction among American artists. He appeared at the institute a few years ago, penniless, but ambitious, secured a position as janitor, with privileges of using old bits of canvas and discarded paints. He is now night watchman at the institute and still studying and working. He will go to Europe, where the color lines are not so closely drawn, and competent judges say he will be famous within a few years."

We are glad to make an addition as well as a correction to the above item taken from a recent issue of a New York paper. The most noted Negro artist at the present time is Mr. H. O. Tanner, formerly of Pennsylvania, but for some time now a resident of Paris. He is a son of Bishop Tanner, of the A. M. E. Church, and he pursued his studies in art at the Philadelphia Academy of Fine Arts. In 1891 he went to Paris and continued his work under noted French painters, and in 1896 a picture of his was accepted for exhibition in the French Salon, and received honorable mention. He has devoted much of his time to painting of Biblical subjects and is regarded as one of the first of American painters in this department of art.

A Negro Institution Which is Doing Great Work for the Race.

An institution which is doing a great work in a quiet and unostentatious way is the Howe Institute, a Negro school, ably conducted by the Rev. T. O. Fuller.

The following letter, just received by the President of Howe Institute from Governor Glenn of North Carolina, shows the character and capacity of the man at the head of the school:

"STATE OF NORTH CAROLINA,
"EXECUTIVE DEPARTMENT,
"RALEIGH, Feb. 18, 1905.

"*Rev. T. O. Fuller, Howe Institute, Memphis, Tenn.*

"DEAR SIR:—I thank you for your kind letter. I remember you as a member of the Senate of '99. You always conducted yourself becomingly and modestly and won the respect of every white Senator in that body. You also showed that you were a man of ability. If the colored race had amongst them such leaders as you are and were not driven wild by designing politicians, the condition of their race would be greatly improved. The colored people can always count on my making every effort in my power towards their improvement, provided they on their part act wisely and well. Wishing you success, I am,

"Very truly yours, R. B. GLENN,
"*Governor.*"

Howe Institute is owned and controlled by the Colored Baptists of Tennessee. The late Peter Howe, of Illinois, was the principal benefactor in its establishment. His two sons are still interested in the school. Charles Howe, a grain dealer of Chicago, has just visited the school, enroute to Hot Springs, Ark. The school ranks as one of the best of its kind in the South. The faculty of ten, all colored, consists of graduates from leading Negro schools. Rev. T. O. Fuller, A.M., Ph.D., is Principal, and under his administration the school has steadily grown in popularity and efficiency. With no endowment, the school depends for its support upon the tuition and donations from churches, associations and individual friends. Thirty girls are cared for in the building at a nominal rate of board, and a notable fact is,

nearly all the boys earn their board and lodging by serving in families mornings and evenings out of school hours. It is said that some of the leading white citizens assist in placing the worthy students in families, thereby assisting them and the school. The following facts are also given concerning the school. Total enrollment to date, 356, of which 156 are males and 200 females; number preparing for the ministry, 23; missionary training, 41; stenography and typewriting, 5; music, 37; sewing, 56; basketry, 10.

All of the dormitory girls are taught cooking, dining-room work and general house-keeping. Principal Fuller says 335 of the students are from Tennessee and 21 from seven other States. The record shows 80 who work their way, and the parents of 85 own their own homes. An industrial shop is in course of erection, which will provide instruction in printing and carpentry. The students are taught neatness, politeness and industry and urged to become honest and substantial citizens. The school has sent forth more than 150 graduates, many of whom are doing excellent work. The property consists of a large three-story building, which stands at the corner of Frazer and Wellington Street, and a work shop, when completed, will increase the valuation of the property to $30,000.—*Memphis Appeal.*

The President Promotes a Colored Sergeant to Lieutenancy in Scouts.

The President has appointed Sergeant George S. Thompson, of the Twenty-fifth Infantry, to be second lieutenant in the Philippine scouts, thus adding one more Negro to the commissioned force of the army.

Lieutenant Thompson was appointed on his merits, having received high commendation for heroism and efficiency during the insurrection in the Philippines. He is one of the crack shots in the army and has received several medals for rifle and pistol shooting. He is now stationed with his regiment at Fort Niobrara, Nebraska.—*Washington Post.*

Volunteer Mission Study Class.

A meeting of unusual interest was held April 1st at the Missionary Training School. It was the closing session of the Mission Study Class for the present year. This class has been carried on during six months of the school year for the last three years at Shaw University under the auspices of the Instruction Committee of the B. Y. P. U. This year the class has numbered 75 members from all departments of the school, besides several of the teachers who have shared in the conduct of the work. The study has been upon the Reformation period of history, one great character of the Reformation being the theme of each meeting. This study has been supplemented by lectures given in the chapel by teachers of the University and friends from outside. We have also had talks upon present day missionary themes and letters read from some missionary. Mrs. Tule, our Shaw missionary in Africa, has written us twice. We have made some study of missionary work as it is being carried on in North Carolina. We have been highly favored by Dr. Moment, of this city, who has given two of the lectures of the course during the year. His first lecture was upon the Church of the Sixteenth Century, in which he gave us a vivid picture of the degradation of the times and the great need of reformation. This was a splendid preparation for the work of the year. On Sunday, April 2, he gave his last lecture on the Results of the Reformation. It was a masterly presentation of a great theme and deeply interested all who heard it. At the last meeting of the class 61 were present, and at the close of the program a social hour was spent and refreshments were served. At this meeting it was voted that the money raised this year be devoted to missionary work in Africa. Each member of the class pays five cents per month, and in this way we have raised nearly $16 this year. A like amount was raised last year also, for the same purpose.

EMMA L. MILLER.

Baseball.

For the first time in the history of the University, the baseball team is playing some of its games on the Shaw campus. The first game was with the Mary Potter High School team, of Oxford, N. C., March 25th. On the whole the game was a good one, although there were some errors on account of the irregularity of the ground. The score was: Shaw, 11; Oxford, 5. Friday, March 31st, the Kittrell boys, one of the best little teams among the colleges, engaged the Shaw team in one of the cleanest and hardest fought battles ever witnessed on any diamond. It was a pitchers' battle from start to finish, and the fielding was good. The score was, Shaw, 4; Kittrell, 2.

The next day the Shaw team played on the Kittrell grounds. The game was interesting, but not so much so as the game on the Shaw grounds. There were more errors in the fielding and the batting was better.

The score was again in favor of the Shaw team—Shaw, 15; Kittrell, 8. Saturday, April 8th, Shaw lined up against Livingstone College, on the Shaw campus. This game was as hotly contested as was the first game with the Kittrell team. The Shaw boys found the sphere in the fifth inning and, after that, landed it out for nine scores, the Livingstone boys having crossed the home plate three times.

The features of the game were the fielding of Livingstone and the cool work of Erwin in the time of a crisis. The Shaw boys are doing good work, and there is no reason why they should not be a winning team this year.

C. R. FRAZER.

GROUP OF TUSKEGEE GRADUATES IN MEDICAL DEPARTMENT SHAW UNIVERSITY.

SHAW HALL.

THE WORKERS.

PUBLISHED BY

SHAW UNIVERSITY, RALEIGH, N. C.

CHARLES FRANCIS MESERVE, EDITOR.
ALICE M. EMERSON, ASSISTANT EDITOR.

Terms, 50 cents per annum. Single copies, 10 cents

Application made at the Post-office in Raleigh, N. C., as mail matter of the second class.

THE WORKERS will be issued in November, December, January, February, April and June. The December and April numbers will partake of the nature of catalog editions.

Address all communications, business or otherwise,
THE WORKERS,
Shaw University, Raleigh, N. C.

The editors are not responsible for the opinions of contributors.

Miscellaneous.

Dr. Winslow B. French, for many years Surgeon in the Homeopathic Hospital, in Boston, Massachusetts, spent a few hours at Shaw on the 5th of April.

Shaw University sympathizes deeply with President Goler in the severe loss of property caused by the recent cyclone. It was fortunate that there were no fatalities.

Prof. N. C. Bruce, for some years in charge of the college department of Shaw University, is Principal of the Colored High School in St. Joseph, Missouri, and doing good work.

Dr. J. H. G. Williams, L. M. S., 1904, has recently gone to Milledgeville, Ga., where he has settled for the practice of his profession. He has an office in the Odd Fellows Block, a building erected and paid for entirely by colored people.

Rev. E. T. Tomlinson, Ph.D., pastor of the Baptist Church of Elizabeth City, N. J., was an interested visitor at Shaw the middle of March. He expressed a great interest in the work of the different departments, and the Faculty will be glad to see him again.

For reasons entirely beyond our control this issue of *The Workers* has been greatly delayed and will be known as the February-April issue. The next number will be issued in June and will be known as the catalog edition of the literary and industrial departments. This issue will also contain full accounts of the April and May commencements.

In the January number of THE WORKERS the article on "Foot-ball at Shaw" should have been credited to Prof. C. R. Frazer, and acknowledgement should have been made to the *Home Mission Monthly* for the article on Mrs. Barbee. It was originally written by Dr. Merrill for that magazine.

Dr. H. G. MacKerrow, L. M. S., '04, writes from Bishop College, Montreal, where he is taking a post-graduate course in surgery, that he is greatly pleased with his advantages there, having access to three hosiptals and a dispensary. He expresses a deep sense of gratitude to Shaw for its good preparation. Dr. MacKerrow intends to come South in June to take the Virginia State Board Examination.

Shaw was favored early in March with a call from Rev. W. H. Shepard, who is a missionary under the Presbyterian Board in the Congo Free State in Central Africa. He was acquainted with our Miss Fleming, who died several years ago, after having been some time as a missionary in Africa. He spoke in the highest terms of Miss Fleming's service. Dr. Shepard was accompanied by Rev. B. W. Russell, pastor of the Presbyterian Church in Durham.

It is expected from present indications that there will be no session of the Carolina Summer School this year. This school always depends, more or less, upon some of the instructors of the A. and M. College at West Raleigh, and the announcement has been made that there will be no Summer School at West Raleigh this year. The Carolina Summer School is not discontinued, but will be in session whenever the A. and M. College at West Raleigh has a Summer School.

It is with a deep sense of sorrow and loss that we record the death of Preston Lightner, who was so recently one of our number. After leaving Shaw, February 22d, he failed rapidly and his death occurred on March 23d, at 3 o'clock in the afternoon.

While a student at Shaw he won the respect of teachers and students for his manly, Christian character and his steadfast adherence to the principles of right and truth. The influence of such a life cannot fail to be far-reaching. Our heartfelt sympathy is extended to the brother who is still with us, and to the other members of the family whose home is in Chester, S. C.

We record with deep regret the death of Rev. Thos. E. Skinner, D.D., which occurred at the Rex Hospital, Raleigh, early on the morning of April 6th. Dr. Skinner was for thirty years the President of the Board of Trustees of Wake Forest College, and was for many years pastor of the First Baptist Church in Raleigh. He was also pastor of churches in Nashville, Tenn., and Macon, Ga., and did a great work in each of these places. He was a man of a high order of intellectual ability and possessed an address that always made friends. For many years he was one of the strongest leaders of the Baptist forces in North Carolina.

William H. Fuller, A.B., class of '99, is now a teacher in the Blind Institute, Raleigh.

James W. Robinson, A.B., class of '98, is Principal of the Graded School at Clarksburg, W. Va.

Walter R. Taylor, A.B., class of '97, is Principal of the Douglas High School at El Paso, Texas.

John W. Paisley, A.B., class of 1900, is assistant teacher in the Chavis High School, Raleigh.

Charles F. Graves, A.B., class of '01, is Principal of the Roanoke Institute at Elizabeth City, N. C.

Miss Mamie E. Phifer, B.S., class of '02, is Matron of the Girls' Department in the Arkansas Baptist College.

Miss Catherine Love, B.S., class of '01, has charge of sewing at the Arkansas Baptist College, Little Rock.

Miss Cora B. Person, 1881, was married November 20, 1904, to Prof. Edward Long, President of the Christian College, Franklinton, N. C.

Rev. John W. Ligon, A.B., class of '97, is pastor of the Blount Street Baptist Church, Raleigh, and also Principal of the Watson Graded School.

Mrs. Anna E. Cook-Weeks, B.S., class of 1900, is assistant teacher in the New Bern Collegiate and Industrial Institute, of which her husband is the principal.

William P. Graves, A.B., class of '99, is teaching in Waters Normal Institute at Winton, N. C. This is the excellent school of which Rev. C. S. Brown, D.D., is President.

John H. Eaton, Ph.G., '04, recently paid us a brief visit. He is employed in Winston in the drug store of W. A. Jones, Ph.G., 1900, and reports a satisfactory outlook for business.

Rev. Shepard S. Person, B. Th., of the class of 1901, was married to Miss Emily F. Joyner, of Franklinton, N. C., January 4th. They are now located at Pinehurst, N. C., having been appointed to teach in the school there.

The commencement exercises of the industrial and literary departments will begin on Sunday, May 7th, and continue until Thursday, May 11th, when the comencement exercises proper take place at 10.00 a. m. Detailed announcement will be made later.

Rev. Robert Shepard has been for many years the successful and trusted Superintendent of the Orphanage at Oxford. The Orphanage is reported in excellent condition and is doing a noble work for the needy children of the State. The entire disbursements last year were $9,535.03. The Committee of the present Legislature on Appropriations has granted Superintendent Shepard's request for an increase of $2,000 in the annual appropriation.

Rev. Shepard was one of the students at Shaw in the early days and is universally respected and trusted. He possesses in a marked degree the confidence of the business men of Oxford.

Rev. M. N. Newsome, B. Th., was married at Ahoskie, N. C., in September last. He is now pastor of the First Baptist Church of Ocala, Fla.

Prof. E. E. Smith, Ph.D., of the class of 1878, is now editor of the *Baptist Sentinel*, the organ of the North Carolina Baptists. Prof. Smith has held many honored positions since he graduated. He has served as minister to Liberia, and as an Adjutant of the Third Regiment of N. C. Volunteers during the Spanish-American war, and has been for many years principal of the State Normal School at Fayetteville, which position he still holds.

We record with pleasure the success of Edmund F. Fredericks in obtaining a license to practice law from the State Board of Examiners. He has since been admitted to the bar of Wake County. Mr. Fredericks is a member of the Senior Class in Law, and his home is in Demerara, British Guiana. He was educated in the government schools at his home and came to this country two years ago for the purpose of taking a law course. He intends eventually to return to British Guiana for the practice of his profession. Aside from being at all times a thorough gentleman, he has been remarkably proficient in all of his studies and has set at naught the theory that a genuine black man can not achieve high success in mental work.

On Sunday evening, January 29th, occurred the annual sacred concert of the Medico-Pharmaceutical Society. A program of great merit was prepared by a committee consisting of Messrs. Jones, Gresham, Ward, Smith and Robinson. The music was exceptionally good, and consisted of a soprano solo by Miss Boyd, a baritone solo by Mr. Carter, and quartettes and choruses by the members of the society. The address was given by Rev. A. B. Hunter, of St. Augustine's School, and was listened to with careful attention. A silver offering was taken for the benefit of the Leonard Hospital. The different churches in the city had taken collections at their morning services for the same purpose, and these, added to the evening offering, made a goodly sum to be devoted to the needs of the suffering who come to us for aid.

Did a Negro Invent the Cotton-Gin.

"This may seem to be a silly question to you. You remark at once, 'No. Everybody knows that the cotton-gin was invented by Eli Whitney, a New England white man.' But are you absolutely sure from all the historical facts at your command that Whitney invented the cotton-gin? We were sure until recently. But we doubt it seriously now. Daniel Murray, of the Library of Congress, is a recognized authority on Negro history. In an able and comprehensive article he claims that the credit for the invention of the cotton-gin belongs to a Negro slave of Mrs. General Nathaniel Greene. Mr. Murray presents what appears to be indubitable proof on the subject."—*Home Mission Echoes.*

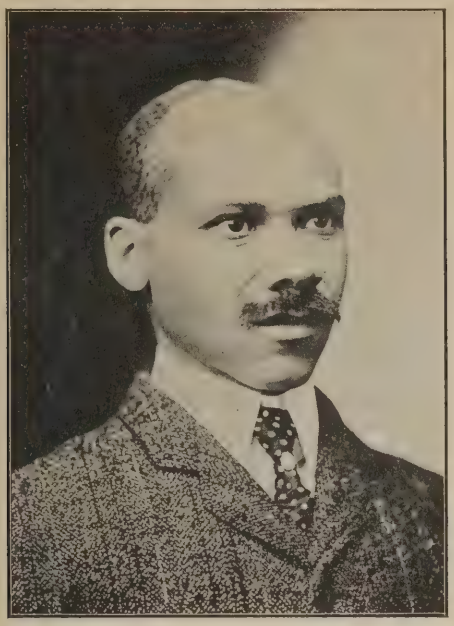

DR. J. A. KENNEY,
Secretary National Medical Association.

We acknowledge the receipt of the announcement of the National Medical Association of Physicians, Surgeons, Pharmacists and Dentists, for which we are indebted to Dr. J. A. Kenny, L. M. S., '01, resident physician of Tuskegee Institute, who is the Secretary.

The Association held a very successful meeting in Lexington, Ky., last October, and is planning another to be held in Richmond, Va., about the middle of August. They hope that this may exceed in interest and profit the former meeting, and to this end are making extensive preparations. They earnestly desire that all professional men who are eligible shall become members of the Association and so aid in making the meeting the success they hope it may be.

HON. JOHN H. SEGER.
Superintendent Seger Indian School, Oklahoma.

Shaw University was recently favored with a visit from Hon. John H. Seger, Principal of the United States Seger Indian Industrial Training School at Colony, Oklahoma Territory. Mr. Seger has been in the Indian service for more than thirty years, having gone to the Western frontier many years ago in advance of civilization. He lived for a number of years among the Indians, learned their habits and customs and has a complete knowledge of the universal Indian sign language. He has been doing for years a great work among the Cheyenne and Arapahoe Indians of Oklahoma Territory. There are few men in the United States Indian service that possess in a greater degree both the confidence and the respect of the officials of the Indian department at Washington. Superintendent Seger gave an address to the Faculty and also to the students, and was the means of imparting much information that has never been given in books concerning the education, customs and traditions of the North American Indians. Mr. Seger will always be a welcome visitor at Shaw.

His Pilgrimage Ended.

Dr. Skinner arrived in Raleigh two weeks ago, the stoutest, heartiest, and happiest man at eighty that we have known. In neither his carriage nor his conversation were there the marks of age. Along our

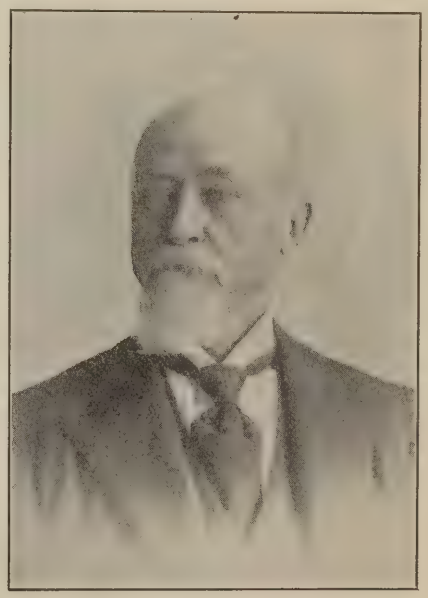

streets he returned the greetings of his hundreds of friends with the enthusiasm of a young man. But it was Indian Summer, not Spring-time.

On Sunday, April 2d, he participated in the Lord's Supper with the church of his love. That afternoon the chill of winter crept upon him, and after a little he fell on sleep. Looking backward now it seems providential that he came to Raleigh, and his benediction before the Lord's Table, "God bless you, God bless

you all," the last Sunday of his life, is cherished as a special favor of heaven.

Well did he manage his life and well-ordered was his death.

Thomas E. Skinner was born April 29, 1825, in Perquimans County. He was educated at Wake Forest College and the University of North Carolina, from the latter receiving a degree. He began life as a planter, but was impressively converted, and was baptized into the fellowship of Bethel church, by Q. H. Trotman, in 1851. He had already preached a sermon. He was graduated from Union Theological Seminary in 1854, and in that year accepted the pastorate of the Baptist Church at Petersburg, Va. In the year following he became pastor at Raleigh. In 1867, after a journey in Europe, he beame pastor of the First Baptist Church, Nashville, Tenn. In 1870 he became pastor at Columbus, Ga., the church which he visited last fall. He succeeded to the pastorate at Athens, Ga., in 1871; at Macon, Ga., in 1875; and in 1879 he returned to the pastorate of First Baptist Church of Raleigh, to which he ministered until his retirement from the pastorate in 1885. For a time he conducted the Chair of Biblical Theology in Shaw University, and when the Baptist University for Women was projected he accepted the financial agency for it. Since then he has ministered without a pulpit and served without an office.

It may seem to the uninformed a great pity that he retired so long beforeh is days were spent. But those who have known him will say that his last years were not less worthy, not less effective than his earlier and more active years. It is not to be doubted that, had he remained in the pastorate his career would have been in every way gratifying. He was of that physical type which does not weaken with the increase of years. Two weeks ago he was talking with his friends with a view to taking work again, and he felt fully equal to the task that he coveted. One might wish that he had demonstrated in behalf of his race what old age can do; but who of those that knew him can regret that for fifteen years he did demonstrate how genial, how devoted, how full of grace, helpfulness and sunshine, how firm in faith and how full of fellowship with a new generation, an old man may be?

There are hundreds who remember the glories of his active ministry. At Raleigh a magnificent church is his memorial. But there are others who remember him as the most impressive example of a hale old age that they have known. He taught us all how to grow old.

Of Dr. Skinner's services we can not speak adequately. He was not a leader. He was not the maker of politics. But he was more than a follower; more than a supporter. There was in all his activities a sweet reasonableness that kept him clear of factions and of conflicts. And very probably he made more for peace, and so made as much for good as the leaders made in their conflicts.

His ministry was approved by the best of fruits. Churches grew under his tending; and ministers sprang up where he labored. He had a father's pride in R. J. Willingham and T. T. Eaton, who were ordained by presbyteries over which he presided.

His greatest work was that of making the First Baptist Church of Raleigh what it is. His father and himself gave largely of their means to this end—as they gave generously to all other causes—and he himself contributed by his life—working, praying, preaching, shepherding—more than any other to making this gathering of believers what it is. His services to the enterprises of the Baptists were of the same generous character—whether the Seminary or the College, the University or the Orphanage, Missions or Charity, there was in him the impulse to give his best under all conditions.

The poor of Raleigh never had better friends than he and Mrs. Skinner.

He was an able preacher, a worthy servant of our denominational enterprises, a useful citizen. But he will be remembered, we take it, most for his rare personal qualities. In no other man have we known to be combined so perfectly the graces of a Christian with the accomplishments of a man—a full-blooded, life-loving man. Much was he tried. He knew independence and dependence, the flush of health and the wear of weakness, the tide of full physical life and the ebb of strength; he knew joy and triumph, humiliation and sorrow. The shock of a fearful bereavement prostrated him for a time; but one day he came forth with a heart of grace for all the world and uttered the message that we print on the first page. God was with him, and he knew it.

The elemental truths of our religion were real to him. His theology was not theoretical. He believed in God, in Christ and in the Life Everlasting. Nothing could separate him from these. The wonder of it is that with this faith so perfect he yet lived as a man lives, and so gave his fellows a man's fellowship—a Christian man's. And that is the glory of his life, too.

His contemporaries were McDaniel, Yates, Wingate, Pritchard, C. T. Bailey, Columbus Durham, J. H. Mills. One cannot doubt that he was glad to see them again and that they welcomed him into heaven with full hearts.—*From the Biblical Recorder.*.

The public meetings given by the Young Men's Societies have been of a good degree of excellence, and have shown much careful preparation. The programs follow:

SHAW LITERARY UNION.

Friday, January 20.

Chorus .....Society
Invocation .....J. Z. Horton
Address ..... President
Solo .....W. T. Rogers
Declamation .....W. C. Price
Essay .....W. H. Thomas
Oration .....Z. H. Hyman
Duet.

Debate—Resolved, That Foot-ball Should be Prohibited in American Colleges.
Affirmative—W. B. Bruce, B. J. Anderson.
Negative—A. G. Glover, A. M. Moore.

Journal .....W. R. Mason
Instrumental duet.....Perry and Lipscombe

Judges—Dr. N. F. Roberts, Prof. W. F. Fuller, Mr. W. E. Franklin.

THE 20TH CENTURY LITERARY SOCIETY.

Friday, March 17.

Chorus .....Society
Invocation .....G. L. Askew
Address.....The President, J. H. Smalls
Biography of Frederick Douglass.....P. McKinney
What the Black Man Wants.....C. W. Powell
Freeman's Memorial Monument.....F. A. Harris

Debate—Resolved, That the Condition of the Negro in the South Would be Improved Should Half of them Immigrate to other Parts of the Country.
Affirmative—T. W. Hardy, C. L. Harris.
Negative—F. Jackson, C. C. Jolly.
Shaw Speaker—H. E. Smith.

Chorus .....Society

ALPHA LITERARY SOCIETY.

Friday Evening, March 24

Invocation .....Chaplain
Introduction .....President
Solo—"Good Night Beloved, Good Night"
F. W. Williams
Essay—"Our New Possessions".....C. W. Worth
Oration—"Wm. McKinley, Statesman, Martyr"
G. W. Watkins
Duet—"Gathered Flowers"....Gailliard and Williams
Discussion—Resolved, That We Should Increase Our Navy.
Affirmative—J. A. Huff, J. R. Glover.
Negative—R. L. Flagg, O. B. Baldwin.

Literary Topic—"The American"...W. C. Strudwick
Duet.

Judges of Debate—Prof. E. A. Johnson, Rev. A. W. Pegues, Prof. J. H. Branch.

Commencement Exercises of the Literary and Industrial Department of Shaw University.

Sunday, May 7th, 4 p.m.—Baccalaureate Sermon by Rev. W. R. Toliver, Greensboro, N. C.

Monday, May 8th, 8 p.m.—Address before the Literary Societies by Prof. P. W. Moore, Elizabeth City, N. C.

Tuesday, May 9th, 8 p.m.—Graduating exercises of the Missionary Training School. Address by Mrs. Pattie Shepard, Oxford, N. C.

Wednesday, May 10th, 3 p.m.—Class Day exercises on the campus. 4 to 6 p.m.—Exhibition of industrial work in Estey Hall. 8 p.m.—Alumni meeting in the Chapel. Address by Prof. W. H. Knuckles, Lumberton, N. C.

Thursday, May 11th, 10 a.m.—Commencement Exercises in the Chapel. Annual Address by Rev. J. C. Massee, D.D., Raleigh, N. C.

The public is cordially invited to all these exercises.

Raleigh, N. C., May 1, 1905.

Books Received for Notice.

Clinical Hematology, Da Costa, Dr. W. W. Keen, Philadelphia.

Divine Penology, L. B. Hartman, D.D., the Author, Baptist Publishing Society.

John B. Finch, Life and Work, Frances E. Finch and Frank J. Sibley, Funk & Wagnalls.

The Harvard University Catalogue for 1904-5, University Press, Reports of the Treasurer and President of Harvard College, 1903-04.

The Front Line of the Sunday School Movement, Peloubet, W. A. Wilde Co.

Inebriety, Its Source, Prevention and Cure, C. F. Palmer, The Union Press.

Cornell University Register, 1904-1905, Ithaca, N. Y.

Official Records of the Union and Confederate Navies in the War of the Rebellion, Series I, Vol. 18, February 21 to July 14, 1862.

Bulletin, No. 51, University of Texas, De Witt's Colony.

University of Cincinnati Record, Inauguration Number, 1904-5.

The Church in America, and its Baptisms of Fire, Funk & Wagnalls.

Metaphysics or the Science of Perception, Miller.

Report of the Merchant Marine Commission, with the Testimony Taken at the Hearings, Volumes I., II. and III, Government Printing Office.

The Negro Educational Review, published at Vincennes, Indiana.

Fortieth Annual Report of the Board of Education, St. Joseph, Mo.

The Hampton Negro Conference, Volume No. 8.

Calendar from July 1, 1904, to June 30, 1906.

1904.

JULY.

S	M	T	W	T	F	S
					1	2
3	4	5	6	7	8	9
10	11	12	13	14	15	16
17	18	19	20	21	22	23
24	25	26	27	28	29	30
31						

AUGUST.

S	M	T	W	T	F	S
	1	2	3	4	5	6
7	8	9	10	11	12	13
14	15	16	17	18	19	20
21	22	23	24	25	26	27
28	29	30	31			

SEPTEMBER.

S	M	T	W	T	F	S
				1	2	3
4	5	6	7	8	9	10
11	12	13	14	15	16	17
18	19	20	21	22	23	24
25	26	27	28	29	30	

OCTOBER.

S	M	T	W	T	F	S
						1
2	3	4	5	6	7	8
9	10	11	12	13	14	15
16	17	18	19	20	21	22
23	24	25	26	27	28	29
30						

NOVEMBER.

S	M	T	W	T	F	S
		1	2	3	4	5
6	7	8	9	10	11	12
13	14	15	16	17	18	19
20	21	22	23	24	25	26
27	28	29	30			

DECEMBER.

S	M	T	W	T	F	S
				1	2	3
4	5	6	7	8	9	10
11	12	13	14	15	16	17
18	19	20	21	22	23	24
25	26	27	28	29	30	31

1905.

JANUARY.

S	M	T	W	T	F	S
1	2	3	4	5	6	7
8	9	10	11	12	13	14
15	16	17	18	19	20	21
22	23	24	25	26	27	28
29	30	31				

FEBRUARY.

S	M	T	W	T	F	S
			1	2	3	4
5	6	7	8	9	10	11
12	13	14	15	16	17	18
19	20	21	22	23	24	25
26	27	28				

MARCH.

S	M	T	W	T	F	S
			1	2	3	4
5	6	7	8	9	10	11
12	13	14	15	16	17	18
19	20	21	22	23	24	25
26	27	28	29	30	31	

APRIL.

S	M	T	W	T	F	S
						1
2	3	4	5	6	7	8
9	10	11	12	13	14	15
16	17	18	19	20	21	22
23	24	25	26	27	28	29
30						

MAY.

S	M	T	W	T	F	S
	1	2	3	4	5	6
7	8	9	10	11	12	13
14	15	16	17	18	19	20
21	22	23	24	25	26	27
28	29	30	31			

JUNE.

S	M	T	W	T	F	S
				1	2	3
4	5	6	7	8	9	10
11	12	13	14	15	16	17
18	19	20	21	22	23	24
25	26	27	28	29	30	

JULY.

S	M	T	W	T	F	S
						1
2	3	4	5	6	7	8
9	10	11	12	13	14	15
16	17	18	19	20	21	22
23	24	25	26	27	28	29
30	31					

AUGUST.

S	M	T	W	T	F	S
		1	2	3	4	5
6	7	8	9	10	11	12
13	14	15	16	17	18	16
20	21	22	23	24	25	26
27	28	29	30	31		

SEPTEMBER.

S	M	T	W	T	F	S
					1	2
3	4	5	6	7	8	9
10	11	12	13	14	15	16
17	18	19	20	21	22	23
24	25	26	27	28	29	30

OCTOBER.

S	M	T	W	T	F	S
1	2	3	4	5	6	7
8	9	10	11	12	13	14
15	16	17	18	19	20	21
22	23	24	25	26	27	28
29	30	31				

NOVEMBER.

S	M	T	W	T	F	S
			1	2	3	4
5	6	7	8	9	10	11
12	13	14	15	16	17	18
19	20	21	22	23	24	25
26	27	28	29	30		

DECEMBER.

S	M	T	W	T	F	S
					1	2
3	4	5	6	7	8	9
10	11	12	13	14	15	16
17	18	19	20	21	22	23
24	25	26	27	28	29	30
31						

1906.

JANUARY.

S	M	T	W	T	F	S
	1	2	3	4	5	6
7	8	9	10	11	12	13
14	15	16	17	18	19	20
21	22	23	24	25	26	27
28	29	30	31			

FEBRUARY.

S	M	T	W	T	F	S
				1	2	3
4	5	6	7	8	9	10
11	12	13	14	15	16	17
18	19	20	21	22	23	24
25	26	27	28			

MARCH.

S	M	T	W	T	F	S
				1	2	3
4	5	6	7	8	9	10
11	12	13	14	15	16	17
18	19	20	21	22	23	24
25	26	27	28	29	30	31

APRIL.

S	M	T	W	T	F	S
1	2	3	4	5	6	7
8	9	10	11	12	13	14
15	16	17	18	19	20	21
22	23	24	25	26	27	28
29	30					

MAY.

S	M	T	W	T	F	S
		1	2	3	4	5
6	7	8	9	10	11	12
13	14	15	16	17	18	19
20	21	22	23	24	25	26
27	28	29	30	31		

JUNE.

S	M	T	W	T	F	S
					1	2
3	4	5	6	7	8	9
10	11	12	13	14	15	16
17	18	19	20	21	22	23
24	25	26	27	28	29	30

TWENTY-FIFTH ANNUAL CATALOG OF THE OFFICERS AND STUDENTS

OF THE

LEONARD MEDICAL SCHOOL,

THE MEDICAL DEPARTMENT OF SHAW UNIVERSITY,

RALEIGH, NORTH CAROLINA.

FOR THE ACADEMIC YEAR ENDING APRIL THIRTEENTH, NINETEEN HUNDRED AND FIVE.

Established in 1882 by the American Baptist Home Mission Society, and Named after Judson Wade Leonard, of Hampden, Massachusetts, the Principal Donor.

Board of Trustees.

Ex-Officio.

REV. W. C. P. RHOADES, D. D., BROOKLYN, N. Y.
REV. H. L. MOREHOUSE, D. D., NEW YORK CITY.
FRANK T. MOULTON, NEW YORK CITY.

First Class—Expiring 1905.

E. O. SILVER, ESQ., NEW YORK CITY.
J. E. DELLINGER, M. D., GREENSBORO, N. C.
F. F. WHITTIER, M. D., BROOKLINE, MASS.
W. S. TANNER, NEW YORK CITY.

Second Class—Expiring 1906.

HON. H. P. CHEATHAM, LITTLETON, N. C.
JOHN E. RAY, ESQ., RALEIGH, N. C.
J. W. BAILEY, RALEIGH, N. C.
REV. GEO. W. QUICK, SPRINGFIELD, MASS.

Third Class—Expiring 1907.

HERBERT E. SHAW, ESQ., WALES, MASS.
REV. H. L. MOREHOUSE, D. D., NEW YORK CITY.
REV. GEO. E. HORR, D. D., BOSTON, MASS.
REV. J. A. WHITTED, D. D., RALEIGH, N. C.

Faculty.

CHARLES FRANCIS MESERVE, LL.D., PRESIDENT.

JAMES McKEE, M.D., DEAN,
BELLVUE HOSPITAL MEDICAL COLLEGE, NEW YORK CITY.
Professor of Obstetrics and Diseases of Women and Children; Visiting Obstetrician and Gynecologist to the Leonard Medical School Hospital.

A. W. KNOX, M.D.,
BELLVUE HOSPITAL MEDICAL COLLEGE.
Professor of Principles and Practice of Surgery, and Clinical Operative Surgery; Visiting Surgeon to the Leonard Medical School Hospital.

W. I. ROYSTER, M.D.,
BELLVUE HOSPITAL MEDICAL COLLEGE.
Professor of Principles and Practice of Medicine, Clinical Medicine and Therapeutics; Visiting Physician to the Leonard Medical School Hospital.

K. P. BATTLE, A.B., M.D.,
BELLVUE HOSPITAL MEDICAL COLLEGE.
Professor of Physiology, Clinical Professor of Diseases of the Eye, Ear, and Throat, and Visiting Surgeon to the Eye, Ear, and Throat Department of the Leonard Medical School Hospital.

R. H. LEWIS, M.D.,
UNIVERSITY OF MARYLAND.
Professor of Diseases of the Eye, Ear, and Throat; Consulting Surgeon to the Eye, Ear, and Throat Department of the Leonard Medical School Hospital.

J. M. PICKEL, A.M., PH.D.,
UNIVERSITY OF GŒTTINGEN.
Professor of Medical and General Chemistry.

A. W. GOODWIN, M.D.,
BELLVUE HOSPITAL MEDICAL COLLEGE.
Professor of Anatomy and Demonstrator of Anatomy; Visiting Physician to the Leonard Medical School Hospital.

CHARLES B. CROWELL, PH.G.,
MARYLAND COLLEGE OF PHARMACY.
Professor of Materia Medica.

H. McKEE TUCKER, M.D.,
UNIVERSITY OF MARYLAND.
Assistant Professor of Gynecology and Clinical Professor of Gynecology.

*.....
Professor of Histology, Pathology and Bacteriology.

DR. JOSEPH GRAHAM,
Assistant Surgeon Leonard Medical School Hospital.

WILLIAM DE BERNIERE McNIDER,
UNIVERSITY OF NORTH CAROLINA, MEDICAL DEPARTMENT.
Quiz Master.

* To be filled.

A Few Words to Young Men who are Thinking of Entering Upon the Study of Medicine.

The race is greatly in need of consecrated, skilled physicians and surgeons, and the Leonard Medical School has been established to meet this want. No one can do more to improve the daily life of the masses than the consecrated, skillful, Christian physician. The young man who aspires to become a physician, should not think of what he may be able to do for himself, but the great good he may do for suffering humanity; and that, too, without receiving, in many cases, a penny for his professional services. Not *self*, but the *race*, must ever be his motto, and this requires not ability alone, but the most rugged and strongest character. The Leonard Medical School has no denominational or religious test for admission. Its students represent nearly all of the denominations, while a few have no church connections whatever. Young men of clean, pure lives, honest and reliable, and total abstainers from the use of spirituous and malt liquors, who will refrain from the use of tobacco in any form in the rooms and about the grounds of the institution; such young men as these, and these only, need apply for admission. We want the *best* young men, and only those who will cheerfully comply with our rules and regulations, and we are determined to make the conditions as favorable as possible for obtaining a thorough education.

Announcement.

A four-years' course has become popular with our students, because essential, as it gives sufficient time to become thoroughly acquainted with the different branches of medicine, and will enable graduates to pass a creditable examination before Medical Boards —a legal requirement in most States—previous to the commencement of the practice of medicine; and every year such examinations are becoming more rigid. If in any department of life a little learning is dangerous, it is especially true in the medical profession, and should be carefully guarded against. Our aim is to follow closely the curriculum of study as given in subsequent pages of this announcement.

As a proof of the wisdom of the policy of the Leonard Medical School, it can be stated that its graduates, almost invariably, succeed in passing the examinations of the State Examining Boards. They are not obliged to go to States where a license is not required in order to practice medicine; the Faculty feels that it is a kind of reflection upon the institution when they do so. It is considered a great compliment to the superior instruction here given that in several instances young men who have spent two or three years at Leonard have gone elsewhere and been admitted to the junior or senior class, and graduated with honor. As a rule, they have left the Leonard Medical School because they felt they could not do the work required here. Some of these young men have taken honors elsewhere who would not have received them here, and others have graduated who would have failed of graduation here. It can be stated of the students of the Leonard Medical School, as President Gates, of Amherst College, said a few years ago at a reunion in Boston of the Amherst Alumni: "We do not *count* our students; we *weigh* them." The Leonard Medical School does not aim at a large attendance, but does aim to send out young men who are well fitted for their profession and only those who are well fitted. Recently a young man who had been three years in the Leonard Medical School, entered school elsewhere and graduated as a salutatorian. No higher compliment than this could be paid by another institution to the high standard and superior methods of instruction of the Leonard Medical School. We do not desire to admit to the Leonard Medical School any young men except those who are well fitted, and who can do the work successfully. It is customary in some institutions to send out graduates in medicine, when only one year has been spent in the institution whose diploma the graduate bears, the other two or three having been spent elsewhere. The Leonard Medical School does not wish to receive students who have taken even a small portion of their medical course elsewhere, but prefers to have its students enter at the freshman year, and, if competent to do the work, remain until graduation. As a further evidence of the thoroughness of the Leonard Medical School, it should be stated that the only applicant for a license from the Virginia State Board of Medical Examiners that received in every subject a rank of 100 per cent. was a graduate of the Leonard Medical School. We do not claim the Leonard Medical School is the best school in the world, but we do claim, and justly, that young men who graduate from the Leonard Medical School are equipped, as few institutions equip them, to successfully practice their profession, and that this is done at a phenomenally small outlay of money on the part of the students.

Important Step in Advance.

Owing to the increased requirements of State Boards of Medical Examiners, the Trustees, at their annual meeting in March, 1902, lengthened the school year in the departments of Medicine and Pharmacy one month. This makes the year seven months of four weeks each, and brings the annual commencement exercises the middle of April instead of the middle of March. It is the intention of the Trustees to add still another month as soon as it can be brought about, making the session of the Leonard Schools of Medicine and Pharmacy eight months, the same as in the literary departments of the University.

The Leonard Medical School is determined to keep abreast of the times, and to prepare its students so thoroughly that when they graduate they may be able to pass a successful examination before any Board of Examiners in the United States.

FACULTY.

Dr. James McKee, who for many years has been Superintendent of the Board of Health for Wake County, will give, in addition to his regular course of lectures, occasional lectures upon Public Health and Hygiene. His lectures on Obstetrics will be illustrated by diagrams, models, the cadaver and other preparations used to illustrate such obstetric operations and procedures as can be so presented. He will also lecture on diseases of women and children, as well as on nervous diseases.

Dr. W. I. Royster, in addition to his course of lectures on the Principles and Practice of Medicine, gives numerous clinics exemplifying, as far as possible, the diseases systematically presented in his didactic lectures and affording the students practice in Physical Diagnosis.

Dr. A. W. Knox brings to this department much experience gained in the best hospitals of the country and in his regular practice. A valuable feature is the clinical instruction in connection with the Leonard Medical School Hospital, where important operations in general surgery and gynecology are performed in the presence of the students.

Dr. R. H. Lewis is a specialist, giving attention to the eye, ear, throat and nose. He will supplement his course with clinical instruction at the Leonard Medical School Hospital, students thus having the opportunity of becoming acquainted with the various instruments employed in the examination of the eye and ear and the operations thereon, and with diseases of these organs and their treatment. And by reason of his having specially qualified himself for the teaching of Hygiene and Sanitation, to assume the office of Secretary of the North Carolina State Board of Health, he has been selected to deliver a course of lectures upon this subject.

Dr. K. P. Battle, late of the United States Marine Hospital Service, is eminently qualified for his position as instructor in Physiology, also clinical professor of diseases of the eye, ear, nose and throat. He has pursued an extended course in the Royal London Ophthalmic Hospital and the London Hospital for Diseases of the Throat and Nose. His course will be illustrated by various physiological demonstrations.

Dr. A. W. Goodwin, in addition to his course of lectures on Anatomy, directs the class in Anatomy and demonstrates in the Department of Practical Anatomy.

Dr. J. M. Pickel received his training in chemistry and physics at the Johns Hopkins University and the Universities of Berlin and Gœttingen, Germany, from the latter of which he obtained his doctorate. He has had a large experience as teacher of chemistry, director of chemical laboratories and analytical chemist. His lectures cover the fundamental facts and principles of organic and inorganic chemistry and urine analysis, with especial reference to the needs of physicians and pharmacists, and are enforced and illustrated by appropriate experiments. The enlargement and equipment of the chemical laboratory is under way, and, when completed, courses of laboratory practice, embracing the essentials of urine analysis, will be given each student before his graduation.

In his lectures on Histology, Pathology and Bacteriology,* Dr. ..... will endeavor, as far as possible, to follow that course which will best aid the student on these subjects in connection with their other branches, particularly that of Practice of Medicine.

QUIZZING.

Upon the payment of a small fee, Dr. W. de B. McNider gives a private quiz course to a limited number of students, two hours a week.

ADDITIONS TO THE FACULTY.

Dr. H. McKee Tucker, associate professor of Gynecology and clinical professor of Gynecology, and Dr. William de Berniere McNider, who were recently added to the Faculty, are still retained. These are young men of exceptional ability and promise, and add materially to the teaching strength of the Leonard Medical Schools of Medicine and Pharmacy.

INCREASED REQUIREMENTS.

The increased requirements on the part of State Examining Boards make longer sessions and additional subjects of knowledge a necessity. Harvard University has recently raised the requirements for admission to the Medical Department, so that now the possession of the degree of A. B. is necessary for admission to the Freshman Class. The medical faculty of McGill University, in Montreal, has recently petitioned the Dominion Parliament to make the course of instruction five years instead of four. The tendency everywhere is toward a better preparation before entering upon the study of medicine and higher requirements for graduation and licenses to practice. It is thus more important than ever that students should enter at the beginning of the session and remain through the closing exercises. By making preparation thoughtfully and carefully, several years in advance, all young men can do this. On and after October 1, 1904, no students will be admitted to the Leonard Schools of Medicine and Pharmacy except upon the condition of their remaining through the entire session.

---

*To be filled.

BUILDINGS.

Through the liberal donations of numerous friends of the institution, and especially of Judson Wade Leonard, of Hampden, Mass., and other members of the family, after whom this department is named, the President and Trustees have been able to meet a long-felt want of the colored people and to establish this new department of the University.

There have been erected two large brick buildings for the special accommodation of the Medical School. One of these, the Leonard Medical Building, is an imposing structure of beautiful proportions, which adorns the site donated by the North Carolina Legislature. This building contains the lecture-rooms, amphitheatre, laboratory, dissecting-rooms, etc., and has been fitted up at great expense. It is intended that this shall afford every facility to the student for prosecuting his studies.

The other building, the Medical Dormitory, contains rooms to accommodate sixty students. This will afford the young men a pleasant home. All students whose homes are not in Raleigh or vicinity, will room and board at the University.

OPERATING ROOM.

The operating-room has been completed and furnished with table and other necessary appliances. This room is modern and in every way up to date, and doubtless the finest and best-equipped operating-room in this part of the country. During the present year one hundred and fifty dollars, contributed by the alumni and the medical department, have been expended for cabinet, tables and instruments. Preparations are already under way for a large and well-equipped chemical laboratory.

APPARATUS.

Valuable and extensive additions have been made to our list of apparatus. The Chemical Laboratory has been supplied with apparatus and reagents for the special study of Medical Chemistry. A complete set of electrical apparatus have been furnished, thus giving an opportunity of demonstrating the application of electricity in diseases. Apparatus for teaching the principles of Natural Philosophy, which it is desirable that the physician should be familiar with, namely, heat, light, sound, etc., has been applied, and instruction will be given on these subjects.

In the Department of Anatomy and Physiology many additions have been made. The school has now almost the complete set of Auzoux and Bock Steger Anatomical models, which have been imported from Paris especially for our use.

Accessories for the microscope have been obtained, so that the study of Histology and Microscopical Pathology can be pursued.

Models for the study of Obstetrics have been secured, and further additions in the way of models and instruments will be made from time to time.

FREE HOSPITAL AND FREE DISPENSARY.

A hospital building containing three wards, has been in use for several years, affording the students valuable clinical instruction. In the future, patients unable to pay hospital charges will be admitted free.

The faculty intend to make clinical instruction a prominent feature in the course of study, giving the student an opportunity of studying diseases at the bedside of the patient and of watching the effects of treatment. It is believed that the surgical service will be especially valuable and complete.

A dispensary has been completed and is in full operation. Through the kindness of friends, money has been obtained with which to purchase drugs and furnish two rooms, one in which to receive patients and the other in which to make the necessary examination. At a certain hour each day one or more members of the Medical Faculty will be present to examine patients and prescribe medicine. There will be no charge, either for medical attendance or medicine.

TERMS OF ADMISSION.

Young men intending to apply for admission to this school must be at least eighteen years of age, and will be required to pass a preliminary examination sufficient to show their fitness to enter upon the study of medicine, unless they can furnish a certificate to their previous standing in school from some principal or president of a reputable institution of learning.

APPLICATIONS FOR ADMISSION MADE IN ADVANCE.

The accommodations in all departments are taxed to the utmost, and it will be necessary in the future to make application earlier than has been the custom. Some institutions in the North require applications for admission to be made one or two years in advance. Students who apply personally cannot receive any assurance of being admitted. Written applications should be made out and forwarded six months or a year in advance.

All departments open October 1st, and all students should be present two or three days before this date, so as to have ample time for registration and assignment to classes without delaying the regular work. Requirements for admission are being gradually raised, as well as requirements for graduation, and it is necessary that the work begin promptly and continue without interruption to the end of the year.

COURSE OF STUDY.

Appreciating as we do the need of the colored physicians being thoroughly qualified for their peculiar work among their people, it will be the aim of the Faculty and Trustees of this institution to graduate none but those showing themselves possessed of such knowledge as will fully equip them for successful professional life. Believing that a graded course of study will be the one best adapted to give students the requisite knowledge, it has been deemed best that a course of study of four years' duration should be es-

tablished. If, however, a student, at the end of three years, is able to pass an examination in all the branches of medicine, he will be allowed to graduate and receive his diploma, but with the average student a full four-years' course will be necessary to attain to the high standard established by the Leonard Medical School.

Dr. W. W. Keen, of Philadelphia, an eminent physician and firm friend of the school, says, in the *Medical News* in regard to the wisdom of this study: "They [the Faculty] have wisely decided, in view of the limited early education of the colored people, the medical course shall be four years, both to give a thorough graded course and the opportunity to study Latin and other branches of the Academic Department. If the colored man is to enter medicine, he must expect just what the white man does—a fair fight and no favors. If inferior in education and skill, he will go to the bottom; if superior, he ought to go to the top."

It is an especial aim to be thorough, and no student will receive a degree unless he can pass a satisfactory examination in all the branches pursued in the *four-years'* course. The students will be divided into four classes, and will be classified according to their previous study and medical knowledge, as ascertained by examination.

Order of Instruction.

FIRST YEAR.

Anatomy, Histology, Physiology, Materia Medica, General Chemistry.

SECOND YEAR.

Practical Anatomy, Medical Chemistry, Physiology, Pathological Anatomy, and Practice of Medicine.

THIRD YEAR.

Therapeutics, Obstetrics, Medical Chemistry, Theory and Practice of Medicine and Surgery, Bacteriology and Pathology.

FOURTH YEAR.

Ophthalmology, Otology, Laryngology, Dermatology, Syphilis, Diseases of the Nervous System, Diseases of Women, Diseases of Children, Practice of Medicine, Operative Surgery, Forensic Medicine and Medical Chemistry.

TEXT BOOKS.

FIRST YEAR: Medical Dictionary, *Gould*, $3.25; Anatomy, *Gray*, $6.00; General and Medical Chemistry, *Simon*, $3.00; Materia Medica, *Bartholow*, $5.00; Histology, *Nichols & Vale*, $1.50; Physiology, *Raymond*.

SECOND YEAR: Practice of Medicine, *Hare;* General and Medical Chemistry, *Simon*, $3.00; Therapeutics, *Hare*, ...; Syllabus, *H. A. Royster*.

THIRD YEAR: Gynecology, *Byford & Davenport*, ...; Obstetrics, *King's Manual*, ...; Hirsh's Third Edition, ...; J. Clifton Edgar's Last Edition, ...; E. P. Davis' Last Edition, ...; Dorland's Modern Obstetrics, ...; Surgery, *Wyeth*, $7.00; Bacteriology, *Williams*, ...; Pathology, *Nichols & Vale*, $1.50.

FOURTH YEAR: Diseases of the Eye, *May* $2.00; Diseases of the Ear, *Pritchard*, $1.50; Hygiene and Medical Jurisprudence, $4.00.

SPECIAL SUBJECTS: Diseases of the Skin, *Duhring;* Diseases of the Throat, *Bishop;* Venereal Diseases, *Bumstead;* Medical Diagnosis, *Hare*.

WORKS RECOMMENDED FOR REFERENCE.

Anatomy—Quain, Morris.

Bacteriology—Park.

Chemistry—Roscoe & Schorlemmer, Woodman & Tidy, Wormley's Micro Chemistry of Poison.

Diseases of Children—Holt, Taylor & Wells, Rosch.

Diseases of the Eye—Fuchs.

Diseases of the Ear—Politzer.

Diseases of Women—Madden.

Histology—Bohm, Davidoff & Huber.

Obstetrics—J. Clifton Edgar, Hirsh, E. P. Davis, King's Manual.

Principles and Practice of Medicine—Osler, Tyson, Anders, Musser's Diagnosis.

Physiology—Kirke, American Text-Book.

Pathology—Greene, Billroth's Surgical Pathology, Stengel.

Surgery—American Text-Book of Surgery, Senn's Principles of Surgery, Smith's Operative Surgery, DaCosta's Manual of Modern Surgery.

Therapeutics—H. C. Wood, U. S. Dispensatory.

PRELIMARY COURSE.

If a student fails to pass a satisfactory entrance examination he will be expected to spend a sufficient time in the preliminary studies to qualify himself for the regular course. This will include instruction in Latin, Botany, Physics, Zoology, Chemistry, Physiology, and the use of the microscope. These branches will enable the student to pursue with greater facility the Medical Science.

EXAMINATIONS AND GRADUATIONS

The following will be the order of the examination in the Graded Course: At the end of the first year, Materia Medica, General Chemistry, Anatomy and Physiology; at the end of the second, Anatomy, Physiology and Medical Chemistry; at the end of the third, Therapeutics, Obstetrics, the Principles and Practice of Medicine and Surgery; at the end of the fourth year, a final examination of all the branches pursued during the course, occupying the last week of the term. The examinations will be written as well as oral, and will be marked on the scale of one hundred. A failure to receive 80 per cent. in any branch will require that study to be repeated the next year, and the student to be reexamined in the same at the close of the year.

Every candidate for graduation must be at least twenty-one years of age, and furnish satisfactory evidence of good moral character. He shall have attended the four-years' course or its equivalent. He shall be required to dissect the entire cadaver. Satisfactory examination must be passed in all branches of medicine in the manner laid down in the first part of this section, and he must receive a general average of not less than 80 per cent. in all branches.

If a candidate fails to pass, he may have a second trial, which shall be final for that year; failing in this, his graduating fee shall be returned to him, and he may try again at the next annual examination.

General Information.

The next year will open Saturday, September 30, 1905, and close April 14, 1906. The dining-room will be open to students in all departments with supper, Friday, September 29. Students should plan to arrive not later than Friday or Saturday, so as to get settled and have a restful Sabbath. Lectures will begin promptly on Monday morning at 9 o'clock. Students are not expected to arrive on Sunday. In case some students can not arrive on or before the opening day, they will, previous arrangement having been made with the President, be allowed to enter after school year opens, but no student will be received later than two weeks after the opening, and no deduction will be made for board or any other charges on account of entering after the opening of the term. The medical year, although it has been lengthened, is still so short that the best work will have to be done from the beginning to the close of the session, in order that the standard required for graduation may be reached. Let no young man think, as many have seemed to intimate in their applications, that they can support themselves by manual labor or other kinds of work and successfully pursue their studies at the same time. Students who enter the Leonard Medical School must be prepared to devote their whole time to study, except what is needed for the rest and recreation necessary to keep themselves in the best physical and mental condition possible.

All students are required to live and board at the institution, unless their homes are in the city of Raleigh or immediate vicinity. The welfare of the students demands that no exception be made to this rule.

Students who remain during vacation, or after commencement will be subject to the general rules and regulations that are in force during term time.

Students of the Leonard Medical School are under the general rules and regulations of the University, which will be modified from time to time as the peculiar needs and duties of medical students may require.

CENTRAL HOT WATER HEATING PLANT.

Through the generosity of John D. Rockefeller, Esq., of New York City, a central hot-water heating plant has been installed. Shaw and Estey Halls and the Medical Dormitory have been fitted up with pipes and radiators and connected with the power-house, and all the rooms are now comfortable, even in the coldest weather. Just as soon as funds can be provided, this system will be extended to the other buildings.

FINANCIAL CONDITION.

The important work of founding the Leonard Medical School, in connection with Shaw University has been steadily going forward since 1880, and the success which has attended the effort calls for devout thanksgiving to the Bestower of all good; and yet continued effort must be put forth in order to meet the increasing wants of this department of instruction.

The President of the institution takes pleasure in announcing to the Northern friends who have rendered such valuable assistance in the past, that the future of the Medical School is full of hope. We established at the beginning a four-years' course to insure the necessary training and guard against graduating men imperfectly educated in the different branches of medicine. While a two or three-years' course would doubtless at first have secured a large attendance, yet in the end a four-years' course will insure thoroughness that will give confidence and confer lasting benefits.

The wisdom of establishing this four-years' course is already apparent, for it is appreciated by the students to such an extent that the total enrollment of the school is in excess of the enrollment of any preceding year.

EXPENSES.

Matriculation fee	$ 5 00
Indemnity fee (deposit)	2 00
Incidentals	10 00
Total annual fees	$17 00
Board, tuition, room-rent, heat, light, water and services of janitor, per month (four weeks)	$ 8 00
Seven months	$56 00
Annual expense for books, about	$15 00
Graduating fee	$10 00

Beginning with the school year 1905-6 the annual charge for tuition for day students will be $30.00. This does not apply to members of the classes of 1906, 1907 and 1908. All annual charges are for one school year or any fractional part of a year, and must be paid on the first settling day.

No charge is made for dissecting material.

Students will not be received in the departments of Medicine and Pharmacy except for an entire school year. They must be ready to take up the work promptly on the opening day and remain until commencement.

The dormitory rooms are comfortably furnished. The necessary furniture and mattresses and pillows are provided, and for each bed one pair of blankets and a comforter, or two comforters. Any additional bedding, as well as sheets and pillow slips, will be provided by the students, who will attend to their own personal laundry, including sheets and pillow slips. Table napkins and towels will be furnished by the students.

On and after October 1, 1906, the sessions of the Leonard Schools of Medicine and Pharmacy will begin October 1 and continue for eight months. All students are required to live and board on the campus or with their parents in the city or immediate vicinity. No exception can be made to this rule, unless the accommodations on the campus are temporarily overtaxed.

CHARGES PAYABLE IN ADVANCE.

All charges in all departments of the institution are payable monthly in advance, four weeks constituting a school month. Graduation fees are payable on the last settling day preceding commencement. This applies to every department. The following rule will be in effect on and after October 1, 1902: If charges are unpaid at the expiration of ten days after the settling day, the student will cease his connection with the institution.

No student will be allowed to graduate who has not paid his graduation fees on or before the last settling day preceding commencement. The Faculty is compelled to make this rule, for the Truestees require them to collect all charges in advance. A little care and forethought on the part of parents, guardians and students will make it easy to comply with this regulation.

In addition to the incidental fee, the sum of two dollars (indemnity fee) must be deposited by each young man before matriculating, as a guarantee against damage or destruction of property of the institution. On the last day of attendance two dollars will be returned to each young man, provided there are no charges against him for damaging or destroying property. If there has been any damage or destruction, the amount necessary to pay for this damage or destruction will be deducted, and the balance returned. This two dollars, or any part thereof, can not be credited on the account of any young man on the settling day next preceding the last day of his attendance. All charges, except for board, room rent, fuel, lights and service of janitor, are for one annual session, or any fractional part thereof, and must be paid on the date of entrance.

APPEALS FOR WORK.

Very often I get letters from young men and women, containing the following: "I want to come to Shaw and work my way. I have no money. I am poor and dependent upon myself. Will you kindly aid me, and God will bless you. I am willing to do any kind of work."

In reply to all such, I want to say that we have industrial departments, in which instruction is given by competent, interested and paid instructors. All students outside of the professional departments receive instruction in industrial training without any extra charge. They are organized into regular classes. The time occupied in these classes and the classes in the other departments, together with study hours, takes up the entire day, and thus leaves no time "to work" one's way. The charges at Shaw University are very reasonable, and are only a portion of the actual cost. Were not thousands of dollars received each year from outside sources, the institution would have to close its doors. My advice is this, save up the money necessary to meet our reasonable charges, and then enter and pursue faithfully the branches taught in the various departments.

"Where there is a will there is a way."

CHARLES F. MESERVE,
President.

A REQUEST.

The list of graduates is at present defective, and it is desirable that it be made correct and kept so, as otherwise it entirely fails to serve its purpose. To this end every graduate of the Leonard Schools of Medicine and Pharmacy is requested to send at once his full name, year of graduation, and present address, and to do this annually hereafter.

School Months and Pay Days.

SESSION OPENS SATURDAY, SEPTEMBER 30, 1905.

September 30, pay-day for school month, October 1 to October 30, four weeks: Amount due, matriculation and incidental fees, $15; board, room-rent, fuel, lights and service of janitor, $8; indemnity fee (a deposit), $2; total, $25.

October 30, pay day for school month, October 30 to November 27, four weeks, $8.

November 27, pay day for school month, November 27 to December 25, four weeks, $8.

December 25, pay day for school month, December 25 to January 22, mour weeks, $8.

January 22, pay day for school month, January 22 to February 19, four weeks, $8.

February 19, pay day for school month, February 19 to March 19, four weeks, $8.

March 19, pay day for school month, March 19 to April 14, four weeks: Amount due, $8; also, graduation fee of $10.

COMMENCEMENT, THURSDAY, APRIL 12, 1906.

The session of the professional departments of Shaw University is continuous from October 2, 1905, to April 12, 1906, with the exception of regular and special holidays.

Prizes.

The McKee Prize will be awarded to that member of the graduating class who shall excel in obstetrics. This prize has been permanently established by Dr. James McKee, Dean of the Faculty.

The Knox Prize, the gift of Dr. Knox, will be awarded to that member of the graduating class who shall excel in surgery.

The Battle Prize, the gift of Dr. K. P. Battle, will be awarded to that student who shall excel in physiology.

The Goodwin Prize will be awarded to that member of the graduating class who shall excel in anatomy.

The Chemistry Prize will be awarded to the student of the second year who shows the greatest improvement in general chemistry.

The Lewis Prize will be awarded to the student who shall excel in the branches taught by Dr. R. H. Lewis.

CLASS OF 1904.

The McKee Prize, for excellence in obstetrics, awarded to T. E. McCurdy.

Honorable mention, E. L. Hoffler.

The Knox Prize, for excellence in surgery, awarded to T. E. McCurdy.

The Battle Competitive Prize, for excellence in physiology, awarded to C. O. Boothe, Jr.

The Goodwin Prize, for excellence in Anatomy, awarded to J. P. Pickett.

Honorable mention, T. J. Fawcett.

The Lewis Prize, for excellence in diseases of the eye, ear and throat, awarded to H. G. MacKerrow.

Honorable mention, C. O. Boothe, Jr., and J. H. Byrd.

The Pickel Competitive Prize, for excellence in chemistry, awarded to J. B. Claytor.

Assistants in operating room for the year 1905-1906, selected by the Faculty for character and scholarship: A. W. Pleasants, F. D. Sessoms, M. P. Sessoms, F. W. James, J. P. Turner, E. A. Taylor.

Students.

FRESHMAN CLASS.

Avant, Frank W. ..... *Petersburg, Va.*
Lincoln University.

Booher, William J. H. ..... *Tuskegee, Ala.*
Tuskegee N. and I. Institute.

Chisolm, Alfred T. ..... *St. George, S. C.*
Tuskegee N. and I. Institute.

Coar, Daniel L. ..... *Tuskegee, Ala.*
Tuskegee N. and I. Institute.

Coleman, George ..... *El Paso, Texas.*
El Paso High School.

Collier, James C. ..... *Augusta, Ga.*
Paine College.

Collins, Charles R. S. ..... *Norfolk, Va.*
Norfolk Mission College.

Dawkins, Charles A. ..... *Carlisle, S. C.*
Harbison College.

Erwin, Herbert J. ..... *Morganton, N. C.*
St. Augustine's School.

Gresham, George W. ..... *Athens, Ga.*
Hampton N. and I. Institute.

Hawkins, Elliott ..... *Sparta, Ga.*
Paine College.

Henry, John R. ..... *Beaufort, N. C.*
Livingstone College.

Holder, James E. ..... *Agricola, B. G.*
Queen's College.

Hose, James W. ..... *Hawkinsville, Ga.*
Shaw University.

Hunter, Alexander S. ..... *Raleigh, N. C.*
Kittrell College.

Jenkins, N. A. ..... *Anderson, S. C.*
Benedict College.

Jones, Edwin T. ..... *Bedford Springs, Va.*
Lincoln University.

Lawrence, Benjamin H. ..... *Indian Springs, Ga.*
Tuskegee N. and I. Institute.

Leftwich, Lloyd W. ..... *Forkland, Ala.*
Roger Williams University.

Liddell, Elbert B. ..... *Jackson, Miss.*
Jackson College.

Martin, Sidney L. ..... *Holmesville, Miss.*
Jackson College.

Milliner, Rodney B. ..... *Ashgrove, Va.*
Howard University.

Mitchner, William A. ..... *Raleigh, N. C.*
Henderson Normal Institute.

Page, Frank T. ..... *Nelson, N. C.*
Shaw University.

Perkins, Noah E. ..... *Elizabeth City, N. C.*
Elizabeth City Normal School.

Perry, Matthew L. ..... *Fayetteville, N. C.*
Shaw University.

Portis, Edward S. ..... *Louisburg, N. C.*
Shaw University.

Randall, James L. ..... *Alexandria, La.*
Leland University.

Ray, Alexander H. ..... *Six Forks, N. C.*
Henderson Normal Institute.

Reid, Charles M. ..... *St. James, Jamaica, B. W. I.*
Shaw University.

Russell, Samuel M. ..... *Charlotte, N. C.*
Lincoln University.

Simpson, David J. ..... *Halsellville, S. C.*
Harbison College.

Styron, Nathan H., Jr. ..... *New Bern, N. C.*
Hopkins College.

Thompson, Curry E. ..... *Bessemer, Ala.*
Tuskegee N. and I. Institute.

Thornton, Frank J. ..... *West Raleigh, N. C.*
Shaw University.

Tibbs, Daniel W. ..... *Washington, D. C.*
Chicago University.

Tracy, Robert A. .....*Gran Couva, Trinidad, B. W. I.*
Private School.

Turner, Dudley W. .....*Holmesville, Miss.*
A. and M. College, Alcorn.

Viney, Samuel A. .....*Pearisburg, Va.*
Bluefields Institute.

Warren, Herbert .....*Elizabeth City, N. C.*
Elizabeth City Normal School.

Watkins, Frederick H. .....*Wadesboro, N. C.*
Biddle University.

West, Abel E. .....*Pungoteague, Va.*
Virginia N. and I. Institute.

Winstead, George L. .....*Rocky Mount, N. C.*
Biddle University.

Youngue, Eugene L. .....*Dermott, Ark.*
Lincoln University.

SOPHOMORE CLASS.

Bruce, William H. .....*Henderson, N. C.*
Henderson N. and I. College.

Callaham, Basil J. .....*Level Land, S. C.*
Harbison College.

Capehart, Lovelace B. .....*Raleigh, N. C.*
Shaw University.

Carter, Edward R., Jr. .....*Atlanta, Ga.*
Shaw University.

Carter, Raymond H. .....*Atlanta, Ga.*
Atlanta Baptist College.

Cherry, Albert E. .....*Takoma Park, D. C.*
Howard University.

Chinn, Richard C. .....*Howard, Mo.*
Baptist College, Macon.

Claytor, John B. .....*Cooper Hill, Va.*
Hampton N. and I. Institute.

Dawson, James O. .....*Richmond, Va.*
Shaw University.

Fisher, Charles S. .....*Eufaula, Ala.*
Knoxville College.

Fisher, Hunter W. .....*Beaufort, N. C.*
Shaw University.

Fisher, J. Edward .....*Middleburg, Va.*
Virginia N. and I. Institute.

Foster, Julius L. .....*Anderson, S. C.*
Biddle University.

Franklin, Charles S. .....*Ruthville, Va.*
Virginia N. and I. Institute.

Gilliam, Matthew S. .....*Raleigh, N. C.*
Bennett College.

Griffin, Joshua R., Jr. .....*Richmond, Va.*
Richmond High and Normal School.

Henry, Robert W. .....*Jackson, Miss.*
Jackson College.

Jackson, Nathaniel E. .....*Carthage, N. C.*
A. and M. College.

Lomax, Roger W. .....*Buckingham, Va.*
Virginia N. and I. Institute.

McLurkin, Robert G. J. .....*Shelton, S. C.*
Lincoln University.

Mills, Joseph N. .....*Kinston, N. C.*
Kittrell College.

Mitchell, Lawrence S. .....*St. John, N. C.*
Waters Normal Institute.

Moore, Henry S. .....*New Bern, N. C.*
Shaw University.

Mundin, Reginald O. .....*Richmond, Va.*
Richmond High and Normal School.

Newman, Felix R. .....*Penbrook, Pa.*
Shaw University.

Roberts, Peter F. .....*West Raleigh, N. C.*
Shaw University.

Smith, Maurice T. .....*Wilmington, N. C.*
Biddle University.

Thomas, Alfred W. .....*La Brea, Trinidad B. W. I.*
Mico High School, Antigua.

Thurber, Austin H. .....*Wilmington, N. C.*
Pratt Institute, Brooklyn.

Torrence, William G. .....*Danville, Ark.*
Lincoln Academy.

Ward, Cassius A. .....*Jacksonville, Fla.*
Shaw University.

West, Allen P. .....*Charlottesville, Va.*
Virginia N. and I. Institute.

Wilson, Samuel R. .....*Keysville, Va.*
Fisk University.

JUNIOR CLASS.

Bagby, Seaby .....*Mars, Ark.*
Branch Normal College.

Bass, Urbane F. .....*Richmond, Va.*
Virginia Union University.

Bassett, Cæsar S. .....*Hampton, Va.*
Shaw University.

Brooks, R. Horace .....*Toco, Trinidad, B. W. I.*
Howard University.

Burnett, Peter W. .....*Conoho, N. C.*
Shaw University.

Byers, James A. .....*Greensboro, N. C.*
Biddle University.

Cherry, Robert K. .....*Waynesboro, Ga.*
Lincoln University.

Cornwell, Henry G. .....*Charlotte, N. C.*
Biddle University.

Croll, Obadiah A. .....*Pittsburg, Pa.*
Pondside School, Jamaica.

Cumber, Warren A. .....*Quinton, Va.*
Virginia N. and I. Institute.

Doyle, Newton A. .....*Westminister, S. C.*
Seneca Institute.

Edwards, J. Theophilus .....*New Amsterdam, B. G.*
All Saints' School.

Gay, Cavassa .....*St. John, N. C.*
Waters Normal Institute.

Hall, James H. .....*Kittrell, N. C.*
Kittrell College.

James, Fred. W. .....*Fitzhugh, Va.*
Virginia N. and I. Institute.

Kennedy, Ethelbert S. .....*Muncy, Pa.*
Muncy High School.

Lee, Joseph E., Jr. .....*Jacksonville, Fla.*
Boston Latin School.

Martin, James L. .....*Jonesville, Va.*
Swift Memorial Institute.

McCoo, Thomas V. .....*Glenville, Ala.*
Selma University.

McMillan, Joseph H. .....*Rush Run, W. Va.*
Virginia Col. and Ind. Institute.

Moten, Edwin D. .....*Winchester, Texas.*
Shaw University.

Pleasants, Alfred W. .....*Lexington, Va.*
Hampton Institute.

Robinson, Kelley M. .....*Washington, Va.*
Virginia N. and I. Institute.

Sessoms, Fred. D. .....*Harrellsville, N. C.*
Rich Square Academy.

Sessoms, M. Perry ..... *Powellsville, N. C.*
Hampton Institute.

Sexton, John W. .....*Spartanburg, S. C.*
State College.

Sharp, Bryant S. .....*Seneca, S. C.*
Seneca Institute.

Smith, Robert A. .....*Washington, D. C.*
Howard University.

Sterrs, James G. .....*Montgomery, Ala.*
University of Michigan.

Strong, Andrew J. .....*Norfolk, Va.*
Shaw University.

Taylor, Emora A. .....*Bovina, Miss.*
Jackson College.

Taylor, M. Littleberry .....*Richmond, Va.*
Virginia N. and I. Institute.

Turner, John P. .....*New York, N. Y.*
College of the City of New York.

Webb, John L. .....*Greensboro, N. C.*
Bennett College.

SENIOR CLASS.

Bailey, Emerson S. .....*White Plains, N. Y.*
Howard University.

Baxter, John E. .....*Freeport, N. Y.*
J. K. Brick Normal School.

Brown, Harvey L. .....*Jackson, Miss.*
Jackson College.

Brown, Walter .....*Richmond, Va.*
Richmond High and Normal School.

Brown, William F. .....*Kemper Springs, Miss.*
Flint Medical College.

Bryant, William H. .....*Salisbury, N. C.*
Biddle University.

Christian, William H. .....*Pittsburg, Pa.*
Virginia Seminary.

Clarke, William F. .....*Petersburg, Va.*
St. Stephen's Normal School.

Clement, George A. .....*Spencer, N. C.*
Livingstone College.

Dantzler, John J. .....*Orangeburg, S. C.*
Spiller Academy.

Flagg, Charles S. E. .....*Montgomery, Ala.*
Hampton Institute.

Gaylord, Cavassa J. H. .....*Roper, N. C.*
Shaw University.

Grimes, Robert L. .....*Eufaula, Ala.*
Selma University.

Holliday, Robert S. .....*Fayetteville, N. C.*
Lincoln University.

Jefferson, Harper B. .....*Savannah, Ga.*
Atlanta University.

Jones, Grandison A. .....*Winterpock, Va.*
Lincoln University.

Mann, William .....*Roper, N. C.*
Shaw University.

McCauley, Lewyn E. .....*Raleigh, N. C.*
Kittrell College.

Moon, Q. William .....*Manchester, Va.*
Manchester High School.

Newman, Jerry M. .....*Media, Pa.*
Media High School.

Robertson, Andrew G. .....*Orrville, Ala.*
Selma University.

Scudder, Walter H. .....*Princeton, N. J.*
Hampton Institute.

Thomas, Edward L. .....*Charlotte, N. C.*
A. and M. College, Greensboro.

Winchester, John W. .....*Madison, N. C.*
Howard University.

Woods, Charles R. .....*Greensboro, N. C.*
Bennett College.

Graduates.

Name.	Present Place of Residence and Practice.
CLASS OF '86.	
Abbott, M. S. G.	*Pensacola, Fla.*
Bugg, James H.	*Savannah, Ga.*
Pope, M. T.	*Raleigh, N. C.*
Prince, A. T.*	*Beaufort, S. C.*
Scruggs, L. A.	*Southern Pines, N. C.*
Williams, J. T.	*Sierra Leone, Africa.*
CLASS OF '88.	
Hill, S. B.	*Lynchburg, Va.*
Lane, C. H.	*Raymond City, W. Va.*
Moore, A. M.	*Durham, N. C.*
Robinson, D. A.*	*Danville, Va.*
Reynolds, R. A.	*Danville, Va.*
CLASS OF '89.	
Bryant, Reuben H.	*Asheville, N. C.*
Burwell, L. L.,	*Selma, Ala.*
Hall, H. H.	*Winston, N. C.*
Lloyd, T. P.*	*Ocala, Fla.*
Mask, Thomas R.	*Wilmington, N. C.*
Rolerfort, G. W.*	*Newark, N. J.*
Williams, W. A.	*Greenville, S. C.*
CLASS OF '90.	
Alston, M. W.*	*Charlotte, N. C.*
Caldwell, D. E.	*Osceola, Ark.*
Clinton, W. D.	*Pittsburg, Pa.*
Kennedy, N. J.	*San Carlos, New Mexico.*
Melchor, P. N.	*Fayetteville, N. C.*
Taylor, G. D.	*Los Angeles, Cal.*
CLASS OF '91.	
Alexander, Charles R.	*Petersburg, Va.*
Bowens, G. Jarvis	*Norfolk, Va.*
Houser, N. B.	*Helena, Ark.*
Kearney, W. S.*	*Huntington, W. Va.*
Jones, J. W.	*Winston, N. C.*
Spaulding, H. D.*	*Savannah, Ga.*

* Deceased.

A SOCIAL ON THE CAMPUS.

A GROUP OF SHAW BUILDINGS.

Name.	Present Place of Residence and Practice.
CLASS OF '92.	
Dellinger, J. E.	*Greensboro, N. C.*
Earle, Lawrence A.	*Anderson, S. C.*
Hooper, W. D.*	*Chester, S. C.*
Rhodes, W. C.	*Spartanburg, S. C.*
Shuften, John T.	*Macon, Ga.*
Smalls, William C.	*Jacksonville, Fla.*
Swan, C. S.	*Columbus, Ga.*
Walton, C. L.	*Georgetown, S. C.*
CLASS OF '93.	
Alston, J. Henry	*Summerville, S. C.*
Burrell, Isaac D.	*Roanoke, Va.*
Bryan, Thaddeus H.	*Ronceverte, W. Va.*
Exum, Lewis W.	*Raymond City, W. Va.*
Farrar, A. W. Gray	*Richmond, Va.*
Foster, Roland H.	*Kelton, S. C.*
Harry, George W.	*Washington, D. C.*
Jefferson, E. Richard	*Richmond, Va.*
Winslow, Albert L.	*Danville, Va.*
Wright, S. Person	*Salisbury, N. C.*
CLASS OF '94.	
Alston, J. H.	*Wilmington, N. C.*
Allison, F. T.*	*Harper, Liberia, Africa.*
Bryan, J. W.	*Asheville, N. C.*
Faulkner, H. C.	*Liberia, Africa.*
Pannell, M. W.	*Staunton, Va.*
Pritchett, W. T.	*Augusta, Ga.*
Roberts, I. L.	*Boston, Mass.*
CLASS OF '95.	
Ashburn, James E.	*Portsmouth, Va.*
Blackman, W. C.	*Savannah, Ga.*
Bowen, M. D.	*Raleigh, N. C.*
Fuller, W. T.	*Suffolk, Va.*
Fort, James E.	*Goldsboro, N. C.*
Haynes, C. S.	*Athens, Ga.*
Macon, I. A.	*Rock Hill, S. C.*
Warren, S. L.	*Durham, N. C.*
CLASS OF '96.	
Atkins, W. E.	*Hampton, Va.*
Epps, I. T.	*LaGrange, Ga.*
Fayerman, Walter B.	*Atlantic City, N. J.*
Lloyd, J. M.	*Washington, N. C.*
Love, P. E.	*Savannah, Ga.*
Massey, J. S.	*Monroe, N. C.*
Mapp, W. R.	*Eastville, Va.*
Shannon, S. W. K.*	*Goldsboro, N. C.*
Tompkins, J. H.	*Cumberland, Md.*
Williams, G. W.	*Charlotte, N. C.*
CLASS OF '97.	
Campbell, D. N. E.	*Montego Bay, Jamaica.*
Gerran, G. A.	*High Point, N. C.*
Hughes, William H.	*Washington, D. C.*
Hood, J. J.	*Rocky Mount, N. C.*
McDougald, J. Q.	*Philadelphia, Pa.*
McNorton, N. F.	*Yorktown, Va.*
Wyche, A. A.	*Charlotte, N. C.*
CLASS OF '98.	
Ghee, Peter F.	*Jersey City, N. J.*
Goodwin, J. H.	*Weston, S. C.*
Graves, W. H.	*Charlotte, N. C.*
Hodges, H. B.*	*Ocala, Fla.*
Howard, Samuel	*Brinton, Pa.*
Lightner, J. A.	*Portsmouth, Va.*
Mask, J. R.	*Wilmington, N. C.*
McMillan, A. S.	*Tarboro, N. C.*
Marshall, G. N.	*Keystone, W. Va.*
Whitley, C. C.	*New Bern, N. C.*
CLASS OF '99.	
Cardwell, G. W.	*Elizabeth City, N. C.*
Connor, E. T.	*Clifton, Va.*
Moore, J. H.	*Plummersville, Ark.*
CLASS OF 1900.	
Boulware, W. B.	*Grady, Ark.*
Dickerson, Eugene	*Ware Neck, Va.*
Hill, D. C.*	*Anderson, S. C.*
Hines, C. H.	*Edenton, N. C.*
Johnson, W. W.	*Covington, Va.*
Mills, J. E.	*Norfolk, Va.*
Peterson, G. W.	*Augusta, Ga.*
Quarles, J. J.	*Berkley, Va.*
Reid, W. E.	*Portsmouth, Va.*
Shellcroft, J. W.	*Parkersburg, W. Va.*
Strother, W. C.	*Florence, S. C.*
Williams, A. M.	*Union Springs, Ala.*
Williams, J. P.	*South America.*
CLASS OF 1901.	
Brown, C. S.*	*Rocky Mount, N. C.*
Calloway, P. H.	*Mount Hope, W. Va.*
Cheshire, J. S.	*Griffin, Ga.*
Darden, J. W.	*Opelika, Ala.*
Drake, W. A.	*Norfolk, Va.*
Garland, C. N.	*Boston, Mass.*
Hargrave, F. S.	*Wilson, N. C.*
Jones, J. J.	*Hampton, Va.*
Keesee, R. P.	*Almagro, Va.*
Kennedy, J. A.	*Tuskegee, Ala.*
Robinson, E. W. C.	*Augusta, Ga.*
Sharp, W. B.	*Harrellsville, N. C.*
Shepard, C. H.	*Durham, N. C.*
Taylor, R. A.	*New York, N. Y.*
Watkins, J. W.	*Reidsville, N. C.*
Williams, P. H.	*Raleigh, N. C.*
Williamson, C. H.*	*Media, Pa.*
Wilder, C. E.	*Richmond, Va.*

* Deceased.

Name.	Present Place of Residence and Practice.
CLASS OF 1902.	
Allen, J. S.	*Chester, S. C.*
Bourne, U. G.	*Frederick, Md.*
Brown, J. A.	*Bristol, Va.*
Frierson, T. J.	*Augusta, Ga.*
Green, A. B.	*Berkley, Va.*
Higgins, W. H.	*Providence, R. I.*
Hutchins, B. F.	*Portsmouth, Va.*
Jacox, R. C.	*Durant's Neck, N. C.*
Lawrence, I. A.	*Elizabeth, N. J.*
Lomax, E. W.	*Quinnimont, W. Va.*
Loverette, G. E.	*Cincinnati, O.*
Martin, T. P.	*Newark, N. J.*
Scott, W. W.	*Philadelphia, Pa.*
Simpson, F. S.	*Pratt City, Ala.*
Smith, L. W.	*Pett, N. C.*
Thompson, J. P.	*Elberton, Ga.*
Walker, J. W.	*Asheville, N. C.*
White, J. M.	*Oklahoma, O. T.*
Williams, O. A.	*Okmulgee, Ind. Ter.*
Wilson, A. B.	*Portsmouth, Va.*
Wilson, S. H.	*Thomasville, Ga.*
CLASS OF 1903.	
Bell, W. S.*	*Aiken, S. C.*
Brown, J. A.	*Portsmouth, Va.*
Burton, R. E.	*Petersburg, Va.*
Chesnutt, D. W.	*Wilmington, N. C.*
Cobbs, H. P.	*Gordonsville, Va.*
Elliott, F. G., Jr.	*Portsmouth, Va.*
Hardy, M. L.	*Union, S. C.*
Hawkins, P. L.	*Atlantic City, N. J.*
Henderson, C. H. S.	*Greenwood, S. C.*
Lewis, J. A.	*Richmond, Va.*
Lomax, H. H.	*Abbeville, S. C.*
Rowe, H. D.	*Orangeburg, S. C.*
Smith, G. W.	*Brunswick, Ga.*
Williman, S. F.	*Roanoke, Va.*
CLASS OF 1904.	
Anderson, C. B.	*Harewood, W. Va.*
Boothe, C. O., Jr.	*Decatur, Ala.*
Byrd, J. H.	*Temperanceville, Va.*
Christian, A. J.	*Winston, N. C.*
Crowder, W. A.	*Petersburg, Va.*
Fawcett, T. J.	*Philadelphia, Pa.*
Foreman, W. T.	*Fernwood, Pa.*
Grandison, J. M.	*Quinnimont, W. Va.*
Harris, E. B.	*Nottaway, Va.*
Hoffler, E. L.	*Greenville, N. C.*
McCurdy, T. E.	*Atlantic City, N. J.*
MacKerrow, H. G.	*Halifax, N. S.*
Moone, S. I.	*Gray Court, S. C.*
Palmer, D. W.	*Cape Charles, Va.*
Pickett, J. P.	*Camden, S. C.*
Plummer, J. O.	*Raleigh, N. C.*
Robinson, B. E.	*New Bedford, Mass.*
Tennant, A. A.	*Richmond, Va.*
Whittaker, R. L.	*Philadelphia, Pa.*
Williams, J. H. G.	*Milledgeville, Ga.*
Wright, S. J.	*Dillon, S. C.*

*Deceased.

FIFTEENTH ANNUAL CATALOG OF THE OFFICERS AND TEACHERS

OF THE

LEONARD SCHOOL OF PHARMACY,

THE PHARMACEUTICAL DEPARTMENT OF SHAW UNIVERSITY,

RALEIGH, NORTH CAROLINA.

FOR THE ACADEMIC YEAR ENDING APRIL THIRTEENTH, NINETEEN HUNDRED AND FIVE.

Faculty.

CHARLES FRANCIS MESERVE, LL.D.,
President.

CHARLES B. CROWELL, PH.G.,
Professor of Botany, Materia Medica, Pharmacy and Chemistry, also Instructor in Compounding Medicine and Laboratory Work.

J. M. PICKEL, PH.D.,
Professor of Medical and General Chemistry.

Courses of Study.

JUNIOR COURSE.

This course embraces a knowledge of the theory of Pharmacy, the sciences involved in the intelligent study and practice of the art, the laws governing the practice of Pharmacy, the Pharmacopœia of the United States, Pharmacopœial, Chemical and Scientific nomenclature, Latin and English Technical Terminology, official and unofficial drugs and preparations, the several systems of weights and measures, embracing also metric system, specific gravity, specific volume, preparation and preservation of drugs; uses and effects of heat, fusion, calcination, sublimation, etc.; solutions of solids, liquids and gases; generation of gases, diffusion, dialysis, extraction, percolation, repercolation, expression, filtration, other means of separation and purification, evaporation, distillation, crystalization, precipitation, washing, etc. Extemporaneous or Dispensing Pharmacy will be practically illustrated by work done by the students themselves, and for this purpose instruction will be given in preparing official powders, mixtures, emulsions, decoctions, infusions, saturations, etc.

MIDDLE COURSE.

The course of the Middle Class will be an advance course to the Junior Class, and will comprise the preparations of extracts, fluid extracts, abstracts, pills, spirits, oleates, scaled preparation of iron, troches, ointments, cerates, plasters, suppositories, etc. Instruction in practical training in dispensing will be an important feature in the Middle Class, following as closely as possible the outline of work commenced in the Junior Course. The prescription counter, its management and furnishing, the processes, apparatus and utensils employed in extemporaneous pharmacy, will be fully discussed and their uses illustrated; also, incompatibility, with special reference to dispensing.

SENIOR COURSE.

The Senior Course will commence with a review of the second year's course, after which the pharmacopœial preparations will be carefully considered, much time being devoted to the compounding of physicians' prescriptions and extemporaneous pharmacy generally, the assaying of drugs, as opium, cinchona, nux vomica, etc.; practice in the use of specific gravity apparatus, thermometers, alcoholometers, etc.; extraction and preparation of alkaloids and other proximate principles from drugs.

Text-Books.—U. S. Pharmacopœia, Remington's Pharmacy, $6.50, or Caspari's Treatise on Pharmacy, $4.50; U. S. Dispensatory.

MATERIA MEDICA.

Detailed study of the substances used medicinally will be accompanied with authentic specimens, that students may become familiar with the appearance of the articles as they are met with in commerce. Notice will be taken of the habitat, commercial history, and official preparation into which the drug enters; also, its therapeutical properties, etc. Special attention will be paid to the drilling of students in posology.

Text-Books.—Bartholow's Materia Medica and Therapeutics, $5.00, or Culbreth's Materia Medica, $4.50.

CHEMISTRY.

Dr. J. M. Pickel received his training in chemistry and physics at the Johns Hopkins University, and the Universities of Berlin and Gœttingen, Germany, from the latter of which he obtained his doctorate. He has had a large experience as teacher of Chemistry, Director of Chemical Laboratories and Analytical Chemist. His lectures cover the fundamental facts and principles of organic and inorganic chemistry and urine analysis, with especial reference to the needs of physicians and pharmacists, and are enforced and illustrated by appropriate experiments. The enlargement and equipment of the Chemical Laboratory is under way, and when completed courses of laboratory practice, embracing the essentials of urine analysis, will be given each student before his graduation.

Text-Books.—Simon's Manual of Chemistry, $3.00.

ADMISSION.

Students applying for admission must be of good moral character, with a knowledge of the English branches and proficiency in Latin and the sciences. Students deficient in the above studies are recommended to spend a year in the Preliminary Medical Course. Pharmacy is an important and responsible profession, and students will be compelled to pass rigid examinations to insure the public against incompetency.

EXPENSES.

Matriculation fee	$ 5 00
Indemnity fee (deposited)	2 00
Incidentals	17 00
Total annual fees	$24 00
Board, tuition, room-rent, heat, light, water and services of janitor, per month (four weeks)	$ 8 00
Seven months	$56 00
Annual expenses for books, about	$10 00
Graduation fee	$10 00

Beginning with the school year 1905-6 the annual charge for tuition for day students will be $25.00. This does not apply to members of the classes of 1906 and 1907. All annual charges are for one school year or any fractional part of a year and must be paid on the first settling day.

Students will not be received in the departments of Medicine and Pharmacy except for an entire school year. They must be ready to take up the work promptly on the opening day and remain until commencement.

The dormitory rooms are comfortably furnished. The necessary furniture and mattresses and pillows are provided, and for each bed one pair of blankets and a comforter, or two comforters. Any additional bedding, as well as sheets and pillow slips, will be provided by the students, who will attend to their own personal laundry, including sheets and pillow slips. Table napkins and towels will be furnished by the students.

On and after October 1, 1906, the sessions of the Leonard Schools of Medicine and Pharmacy will begin October 1st and continue for eight months. All students are required to live and board on the campus or with their parents in the city or immediate vicinity. No exception can be made to this rule unless the accommodations on the campus are temporarily overtaxed.

School Months and Pay Days.

SESSION OPENS SATURDAY, SEPTEMBER 30, 1905.

September 30, pay day for school month, October 2 to October 30, four weeks: Amount due, matriculation, incidental and lecture fees, $22; board, room-rent, fuel, lights and service of janitor, $8; indemnity fee (a deposit), $2; total, $32.

October 30, pay day for school month, October 30 to November 27, four weeks, $8.00.

November 27, pay day for school month, November 27 to December 25, four weeks, $8.00.

December 25, pay day for school month, December 25 to January 22, four weeks, $8.00.

January 22, pay day for school month, January 22 to February 19, four weeks, $8.00.

February 19, pay day for school month, February 19 to March 19, four weeks, $8.00.

March 19, pay day for school month, March 19 to April 14, four weeks. Amount due, $8.00; also, graduation fee of $10.00.

All charges must be paid in advance—matriculation fee and incidentals, as stated above—at the beginning of the academic year at time of entrance; all other charges every four weeks in advance.

Consult "General Information" on page 12 of this Catalogue.

PRIZES.

Professor Crowell offers a prize each year to the student obtaining the highest average in this department.

CLASS OF 1904.

The Crowell Prize awarded to F. W. Avant.
Honorable mention, H. E. Jones.

Students.

FRESHMAN CLASS.

Beaman, William T. ..... *Atlanta, Ga.*
Public School, Atlanta.

Drake, Thomas C. ..... *Fayetteville, N. C.*
State Normal School, Fayetteville.

Euell, James A. ..... *Staunton, Va.*
Staunton High School.

Fuller, John W. ..... *Raleigh, N. C.*
Shaw University.

Kennedy, Henry P., Jr. ..... *New Bern, N. C.*
New Bern Public School.

MEDICAL DORMITORY.

SEABOARD AIR LINE RAILWAY

SHORT TIME TO ALL POINTS.

North, South, East, West.

THROUGH TRAINS BETWEEN PRINCIPAL CITIES.

Boston, New York, Philadelphia, Baltimore, Washington, Richmond, Norfolk, Raleigh, Wilmington, Charlotte, Atlanta, Columbia, Savannah, Jacksonville, Tampa, St. Augustine, Macon, Montgomery, New Orleans.

TRAVEL BY THE "SEABOARD FLORIDA LIMITED."

TICKETS SOLD TO ALL POINTS.

PULLMAN BUFFET SLEEPING CARS,
VESTIBULE DAY COACHES,
AND CAFE DINING CARS
ON ALL THROUGH TRAINS.

FASTEST SCHEDULE TRAINS NEW YORK TO FLORIDA.

For rates, time-tables and general information address any agent of this Company, or

C. H. GATTIS, T. P. A.,
Raleigh, N. C.

3 0112 105950874